

DETAILS OF PLACING MARKER IN CONCRETE POST

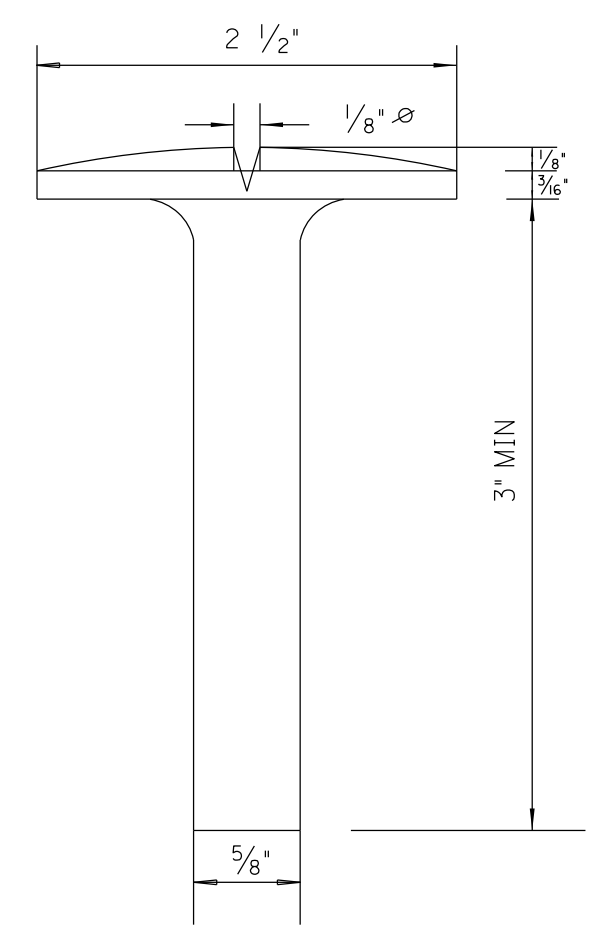

DETAILS OF RIGHT OF WAY MARKER

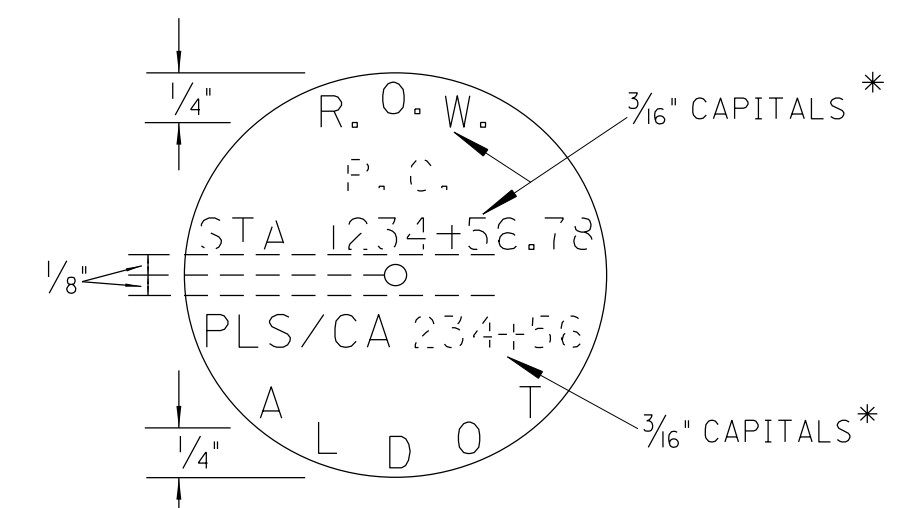

TYPICAL EXAMPLE OF COMPLETED RIGHT OF WAY MARKER

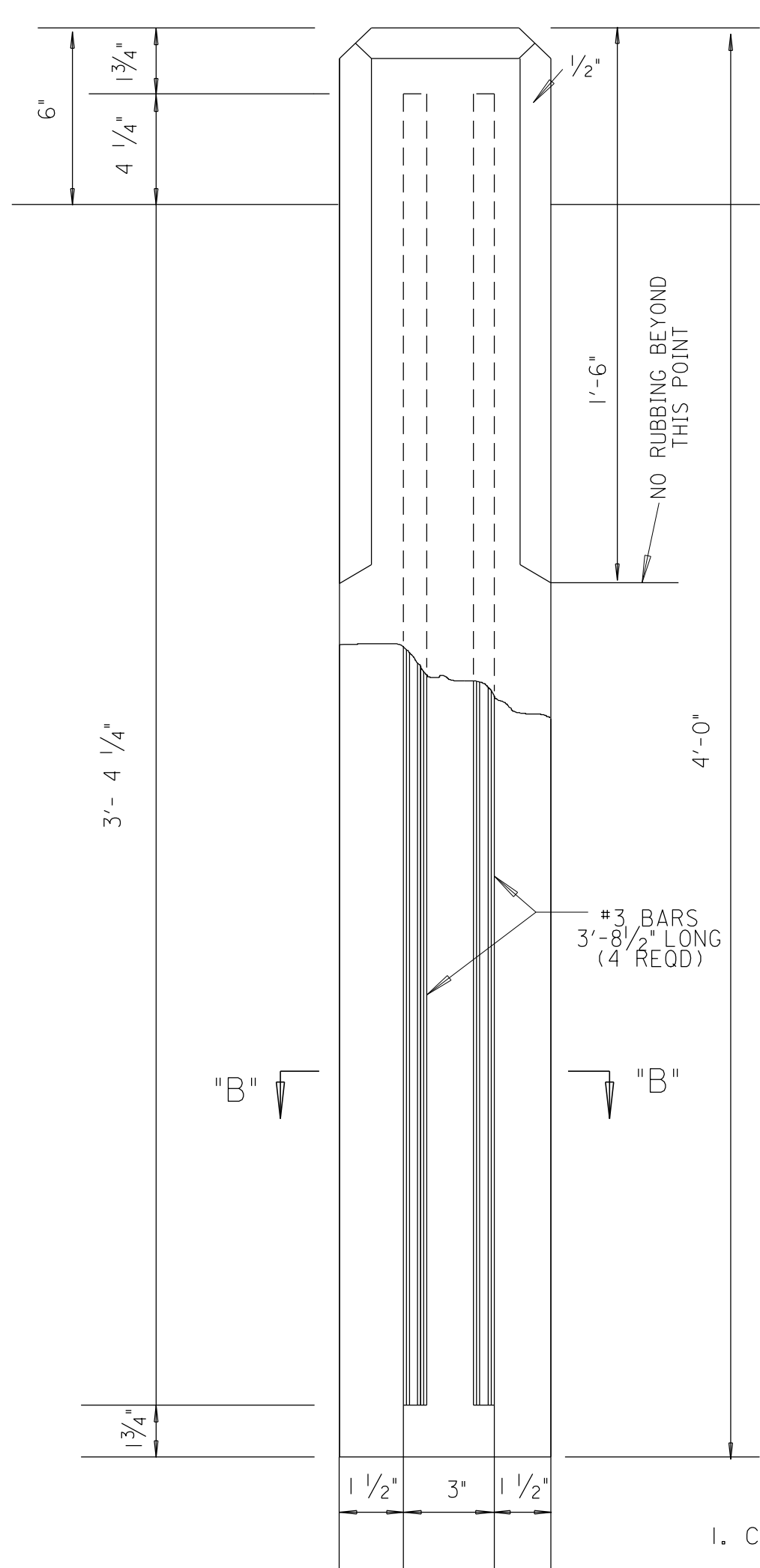
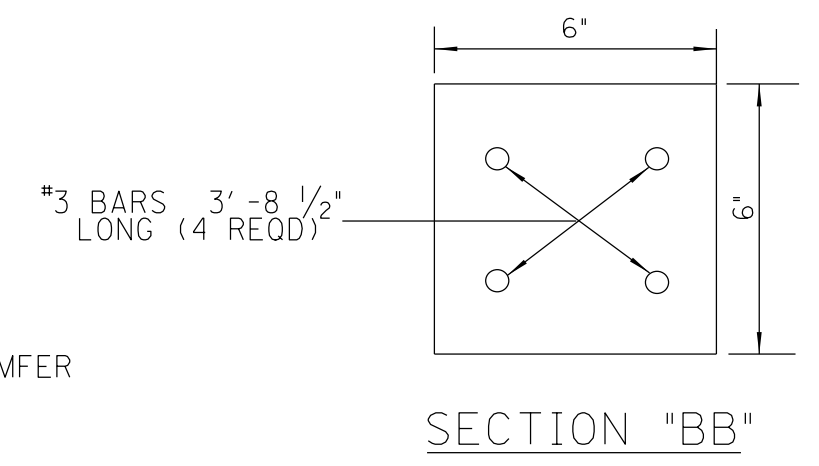

DETAILS OF 6" X 6" CONC MARKER POST

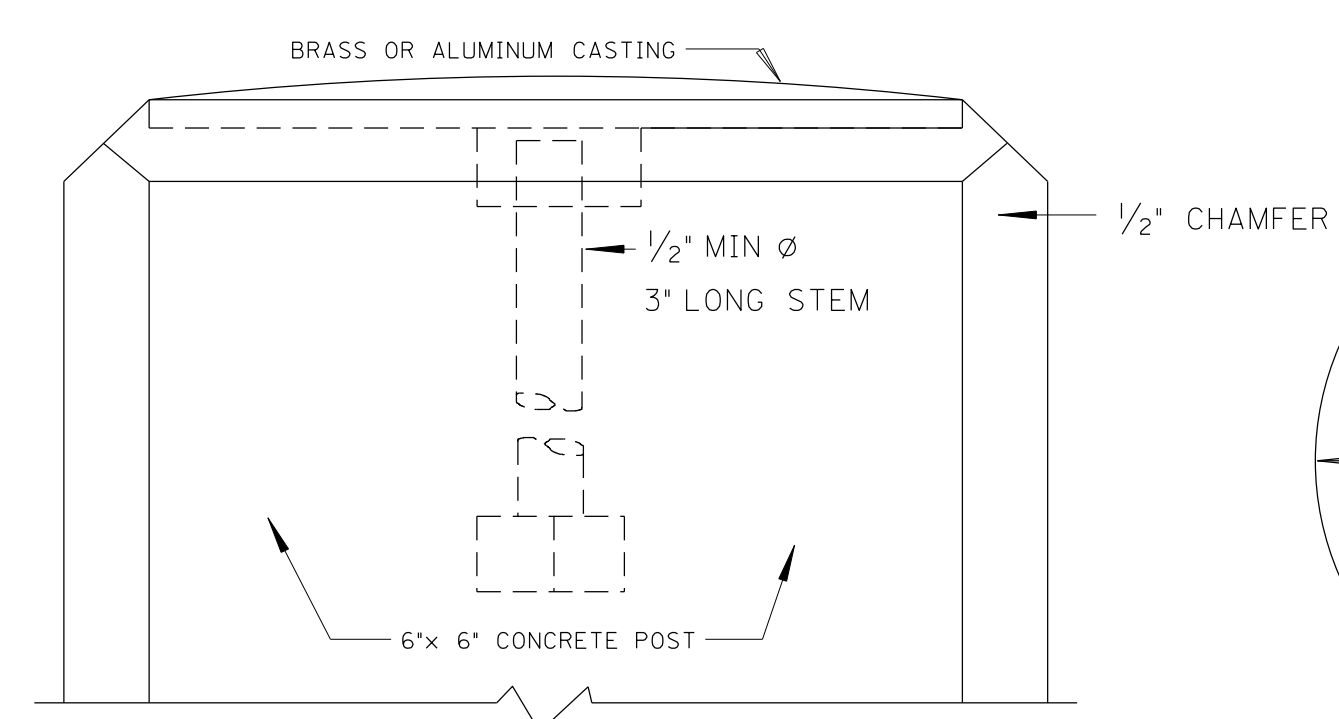

DETAILS OF LAND SURVEY MARKER

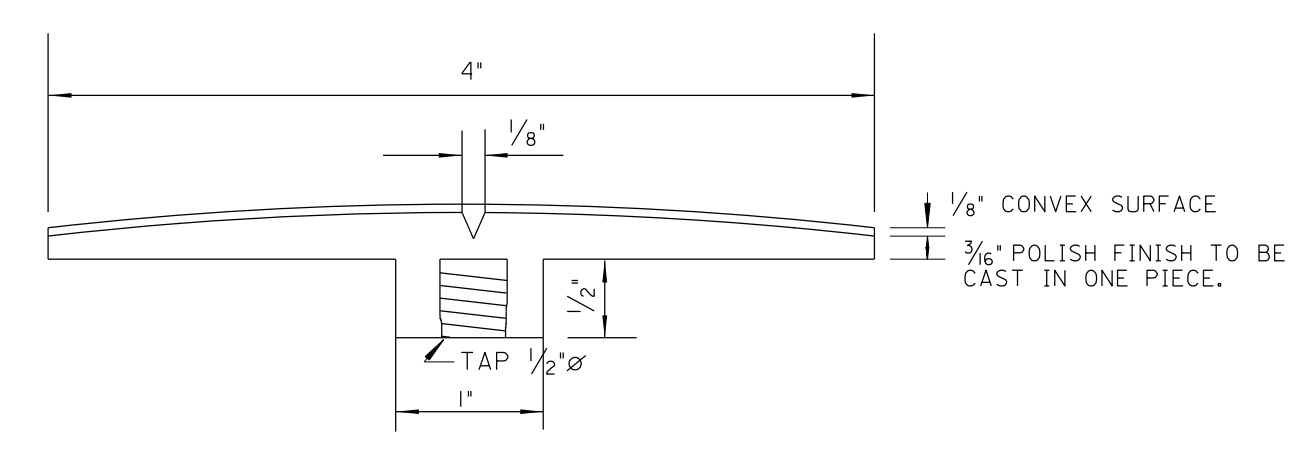

SECTION "AA"

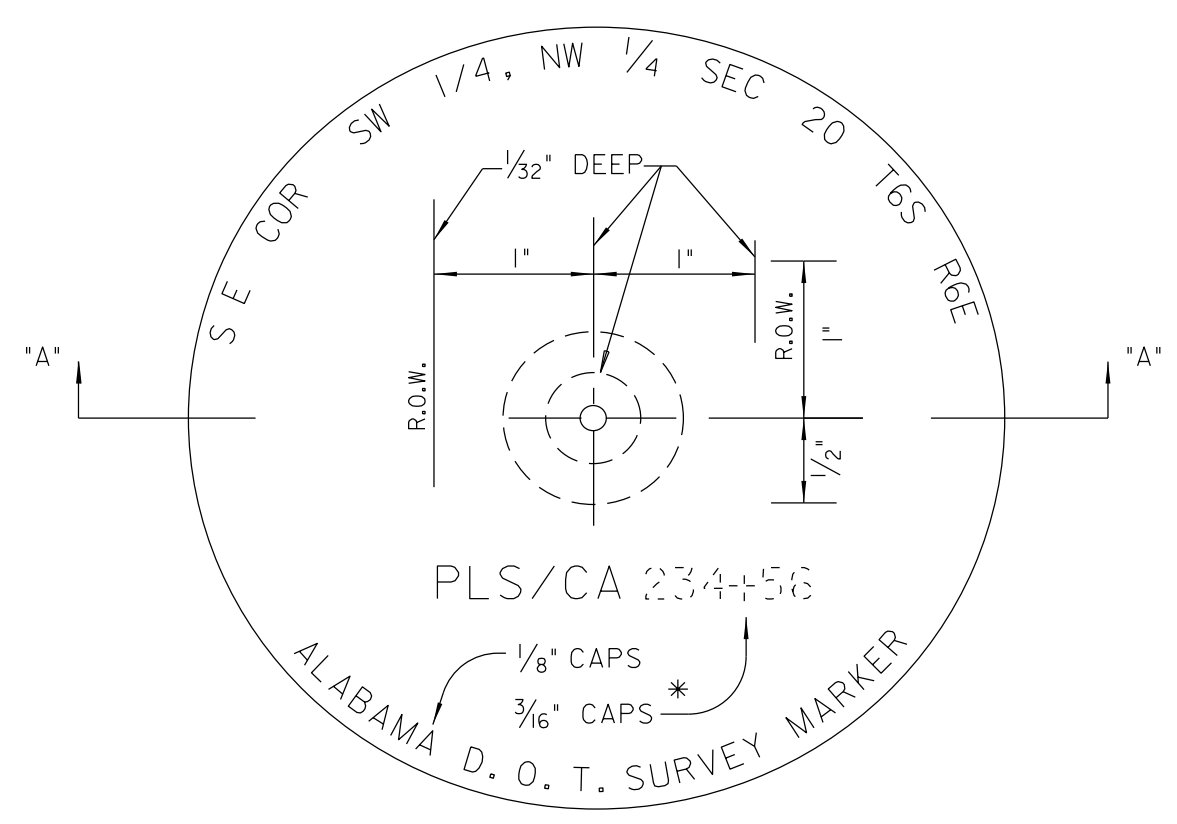

DETAILS OF LAND SURVEY MARKER

- CONTRACTOR SHALL FURNISH AND INSTALL MARKER WITH APPROPRIATE LETTERING.
- CHAMFER EDGES SHALL BE FOR A MINIMUM DISTANCE OF 1'-6" BELOW TOP AND MAY BE EXTENDED FULL DEPTH OF POST.
- CORNERS TO BE REFERENCED SHALL INCLUDE ALL PREVIOUSLY ESTABLISHED CORNERS (QUARTER SECTION OR SECTION).
- 1/4" CAPITALS ARE ALLOWED.
- MONUMENTS LOCATED IN URBAN AREAS, LAWNS, DRIVES OR ROADS SHALL BE SET FLUSH WITH THE GROUND.
- THE LAND SURVEYOR'S LICENSE NUMBER OR CERTIFICATE OF AUTHORIZATION NUMBER SHALL BE STAMPED INTO THE CAP AS SHOWN.
- LETTERING SHALL FACE THE ROADWAY.
- MONUMENTS SHALL BE SET IN ACCORDANCE WITH THE CURRENT STANDARDS OF PRACTICE FOR SURVEYING IN THE STATE OF ALABAMA AND THE REQUIREMENTS SHOWN HERE.

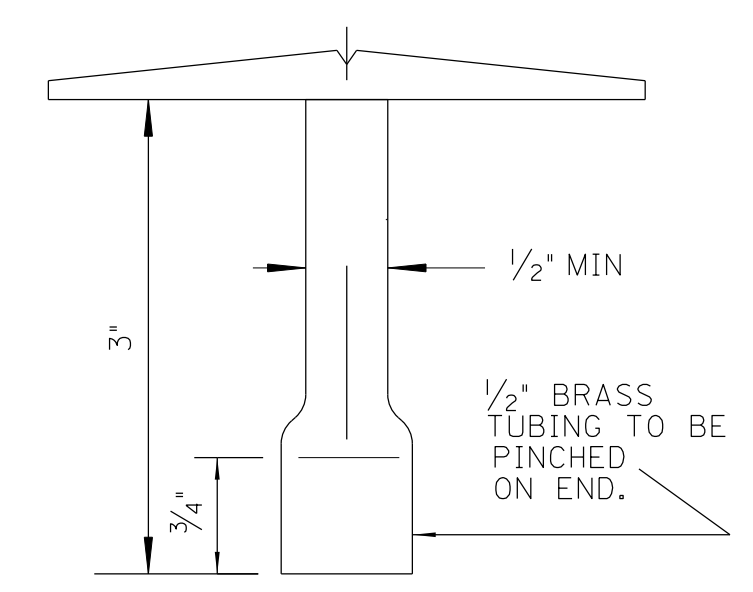
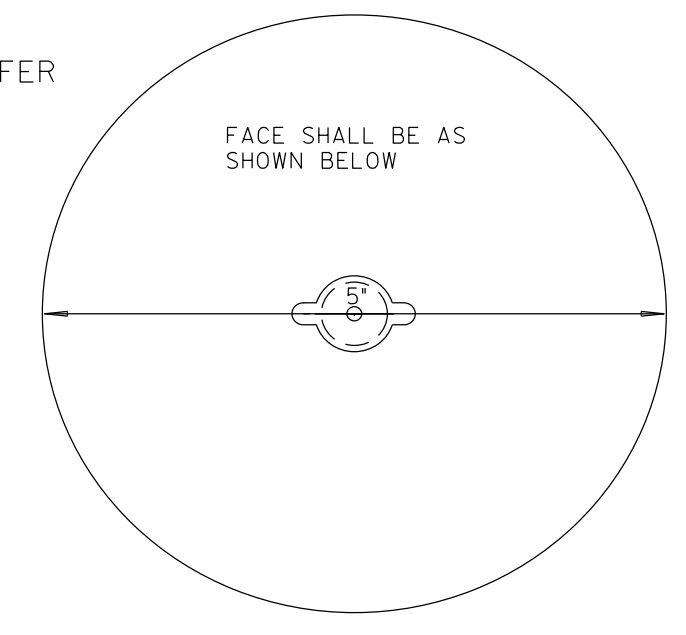

DETAILS OF LAND SURVEY MARKER DISK

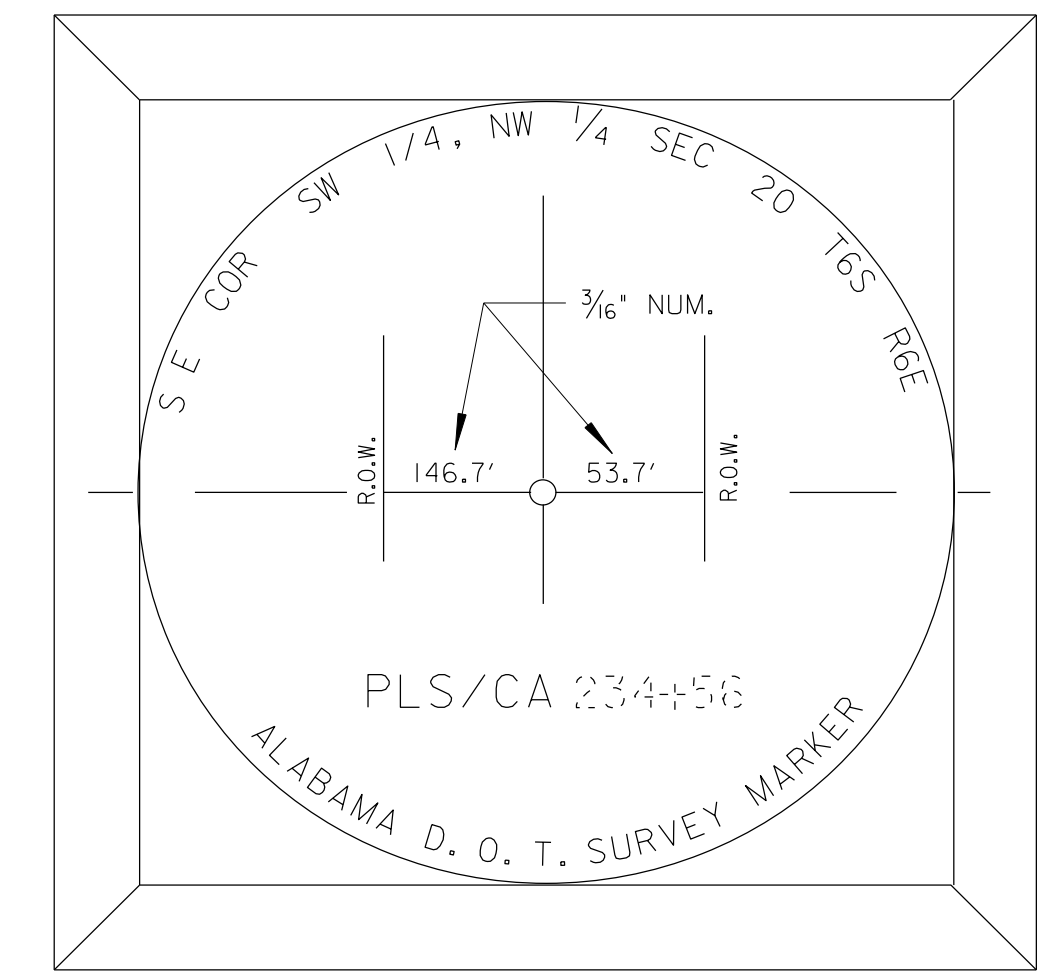

TYPICAL EXAMPLE OF COMPLETED LAND SURVEY MARKER

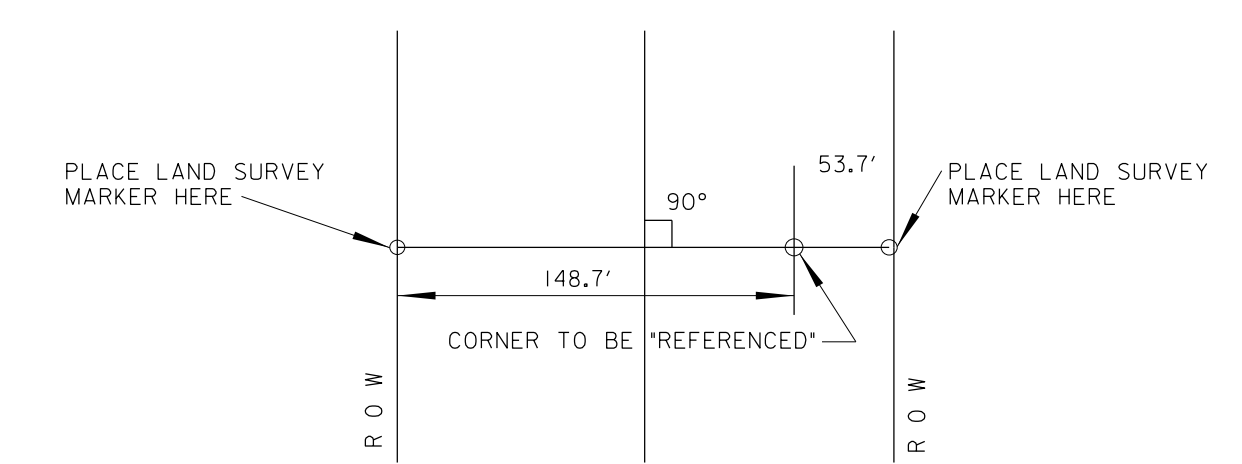

TYPICAL LOCATION OF LAND SURVEY MARKERS EXAMPLE
SEE TOP MARKER

--SPECIFICATIONS--
CURRENT ALABAMA DEPARTMENT OF TRANSPORTATION

THIS DRAWING REPRESENTS DESIGNS PREPARED FOR USE BY THE ALABAMA DEPARTMENT OF TRANSPORTATION AND IS NOT TO BE COPIED, REPRODUCED, ALTERED, OR USED BY ANYONE, OR ANY ORGANIZATION, WITHOUT THE EXPRESSED WRITTEN CONSENT OF THE ALABAMA DEPARTMENT OF TRANSPORTATION REPRESENTATIVE AUTHORIZED TO APPROVE THIS USE. ANYONE MAKING UNAUTHORIZED USE OF THIS DRAWING MAY BE PROSECUTED TO THE FULLEST EXTENT OF THE LAW.

REVISIONS
1. Added to CADD 04-05-93 by J.F.T.
2. Changed 5" to 4" on the Land Survey Marker Plate on 02-03-00 by J.F.T.
3. Changed 1/4" capital to 3/16" capital on outside letters on 04-26-02 by J.F.T.
4. Added note #4 on 05-24-02 by J.F.T.
5. Revised Note #1 and added Notes #5, #6, #7 and #8. Revised Typical example of completed ROW Marker & Land Survey Marker on 03-25-10 by J.F.T.

ALABAMA DEPARTMENT OF TRANSPORTATION
1409 COLISEUM BOULEVARD
MONTGOMERY, AL 36130-3050

DESIGN BUREAU SPECIAL DRAWING

DETAILS OF MONUMENTS TO BE USED FOR REFERENCE OF CARDINAL POINTS OF HIGHWAY R.O.W. LINE AND LAND SURVEY CORNERS

SPECIAL DRAWING NO
M-602

INDEX NO
60201

Bureau Std Engr: D.J.W.
DRAWN BY: _____ DATE DRAWN: 04-02-85

NOT TO SCALE

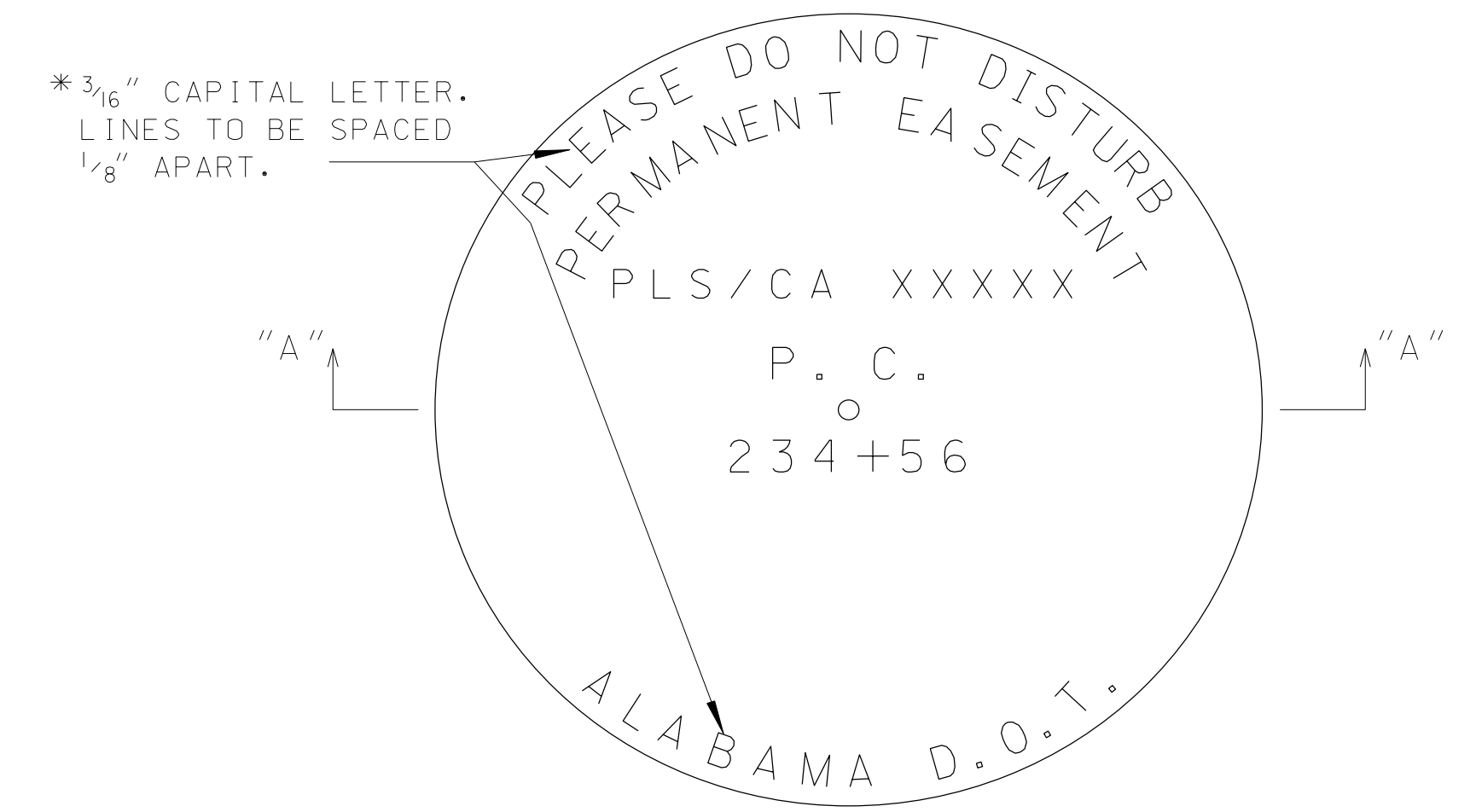
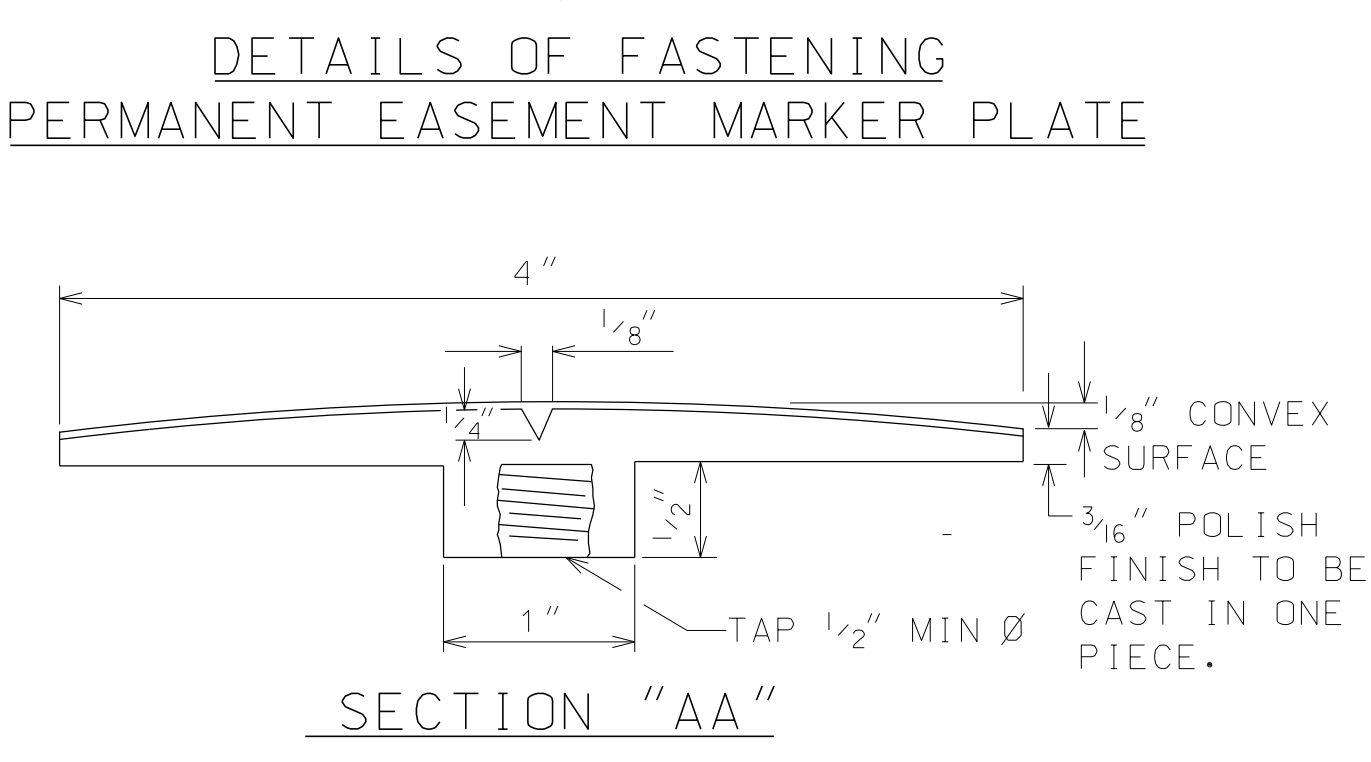
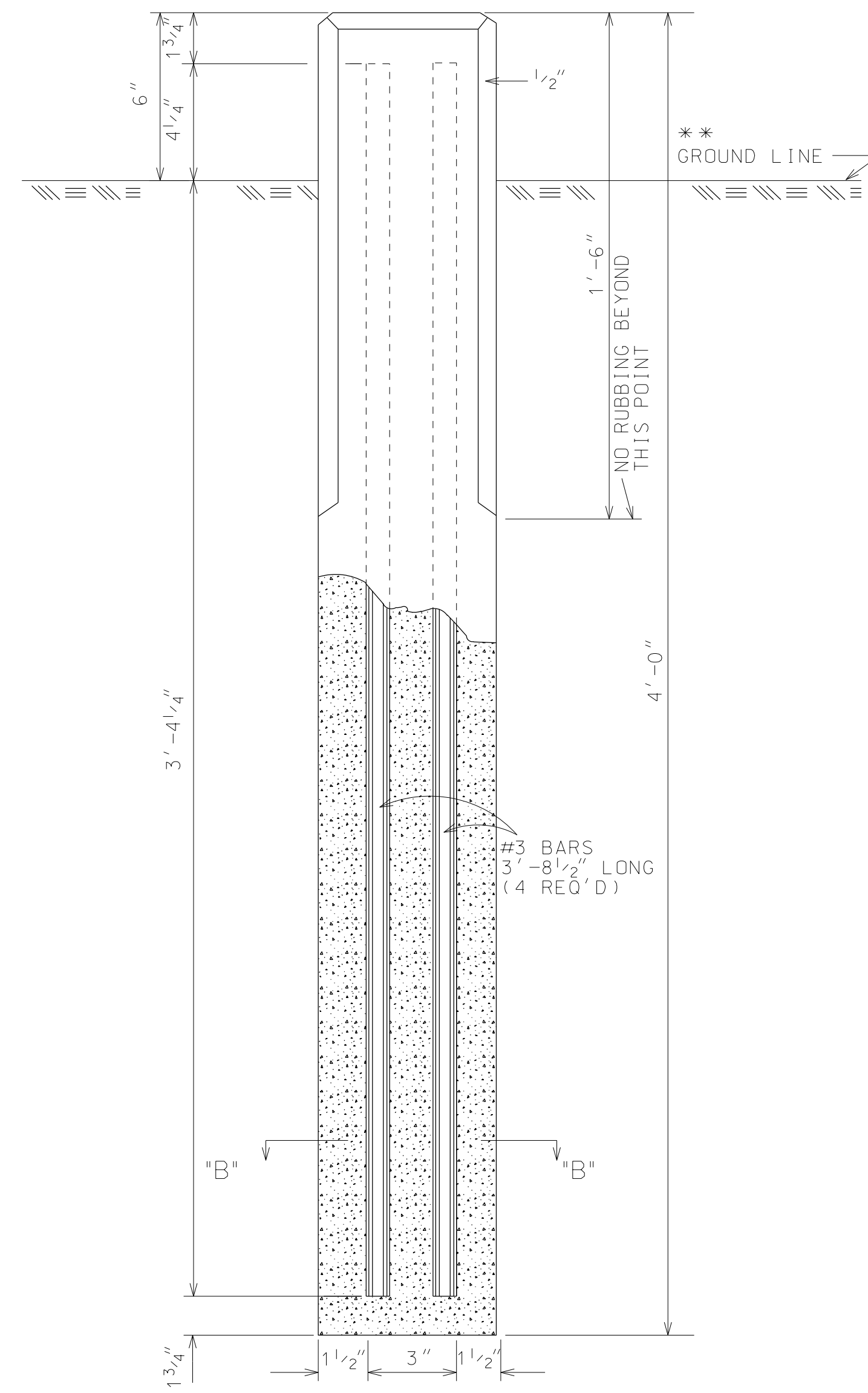
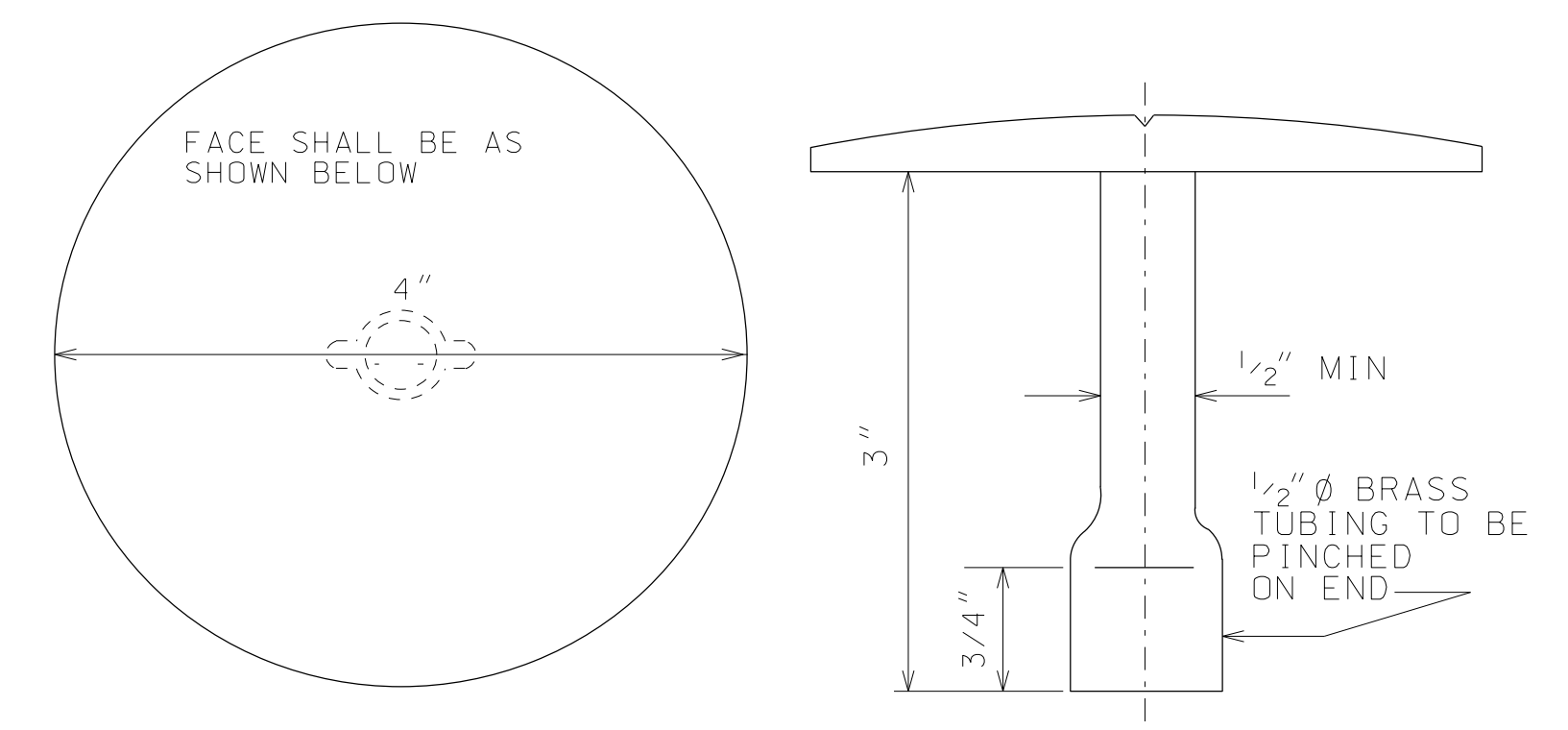
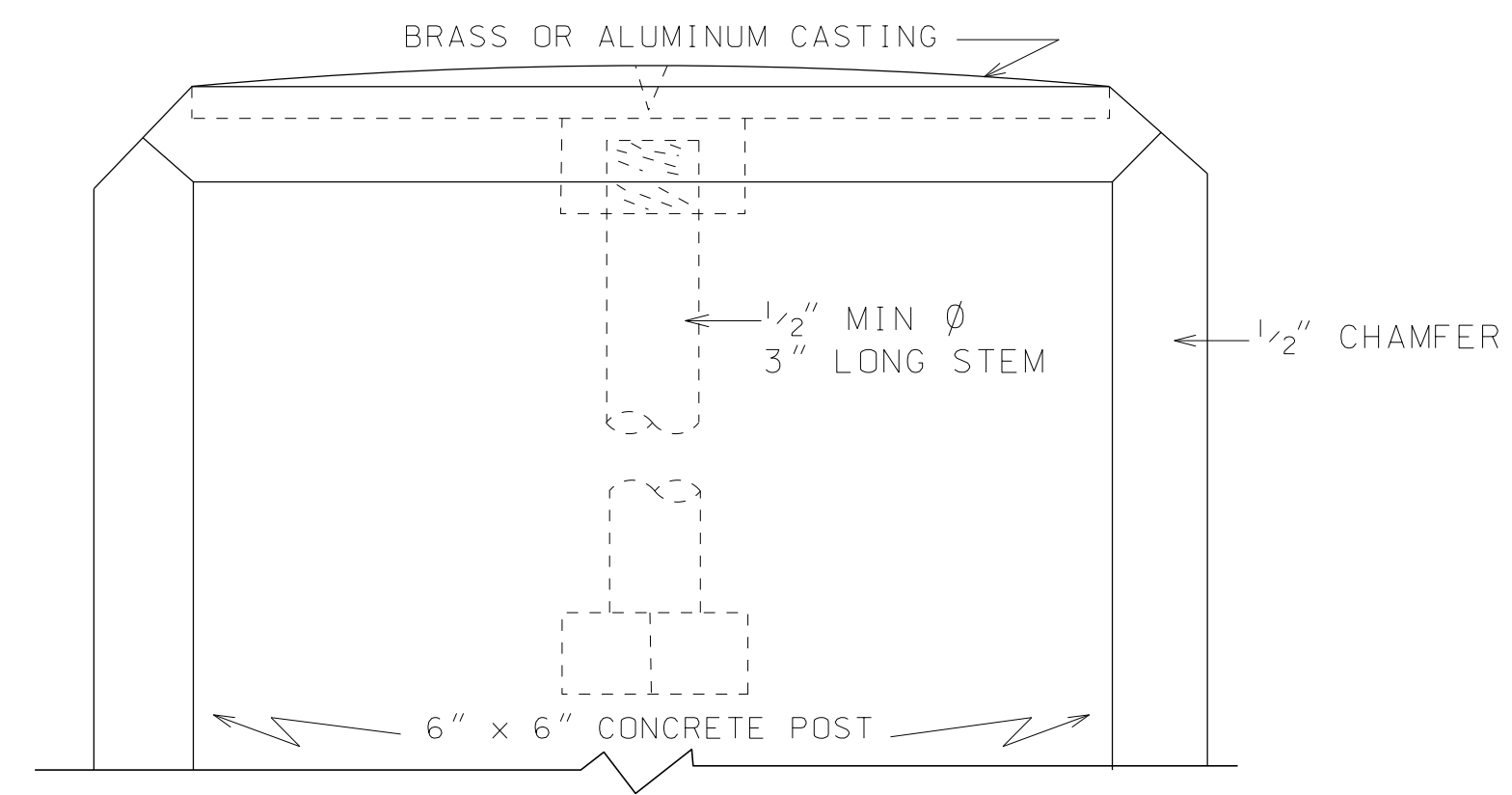
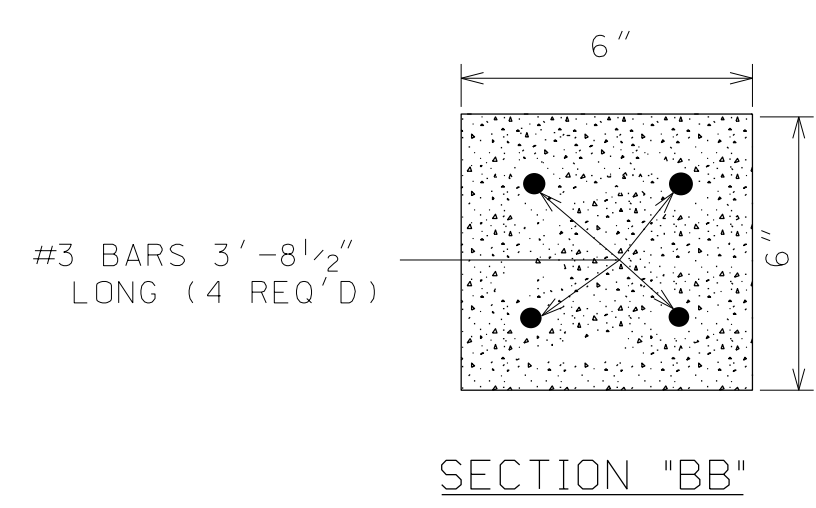

NOTES

- CONTRACTOR SHALL FURNISH AND INSTALL MARKER WITH APPROPRIATE LETTERING.
- CHAMFER EDGES SHALL BE FOR A MINIMUM DISTANCE OF 1'-6" BELOW TOP AND MAY BE EXTENDED FULL DEPTH OF POST.
- CORNERS TO BE REFERENCED SHALL INCLUDE ALL PREVIOUSLY ESTABLISHED CORNERS (QUARTER SECTION OR SECTION).
- 1/4" CAPITALS ARE ALLOWED.
- MONUMENTS LOCATED IN URBAN AREAS, LAWNS, DRIVES OR ROADS SHALL BE SET FLUSH WITH THE GROUND.
- THE LAND SURVEYOR'S LICENSE NUMBER OR CERTIFICATE OF AUTHORIZATION SHALL BE STAMPED INTO THE CAP AS SHOWN.
- LETTERING SHALL FACE THE ROADWAY.
- MONUMENTS SHALL BE SET IN ACCORDANCE WITH THE CURRENT STANDARDS OF PRACTICE FOR SURVEYING IN THE STATE OF ALABAMA AND THE REQUIREMENTS SHOWN HERE.

--SPECIFICATIONS--
CURRENT ALABAMA DEPARTMENT OF TRANSPORTATION

THIS DRAWING REPRESENTS DESIGNS PREPARED FOR USE BY THE ALABAMA DEPARTMENT OF TRANSPORTATION AND IS NOT TO BE COPIED, REPRODUCED, ALTERED, OR USED BY ANYONE, OR ANY ORGANIZATION, WITHOUT THE EXPRESSED WRITTEN CONSENT OF THE ALABAMA DEPARTMENT OF TRANSPORTATION REPRESENTATIVE AUTHORIZED TO APPROVE THIS USE. ANYONE MAKING UNAUTHORIZED USE OF THIS DRAWING MAY BE PROSECUTED TO THE FULLEST EXTENT OF THE LAW.

REVISIONS

- Changed Plate from 5' to 4' & deleted lower description on 02-01-00 by J.F.T.
- Changed 1/4" capital to 3/8" capital on outside letters on 04-26-02 by J.F.T.
- Added note #4 on 05-24-02 by J.F.T.
- Revised Note #1 and added Notes #5, #6, #7 and #8 on 03-25-10 by J.F.T.

ALABAMA DEPARTMENT OF TRANSPORTATION
1409 COLISEUM BOULEVARD
MONTGOMERY, AL 36130-3050

DESIGN BUREAU SPECIAL DRAWING

DETAILS OF MONUMENTS TO BE USED FOR PERMANENT EASEMENT POINTS

Bureau Std Engr: D.J.W.
DRAWN BY: C.J.S. DATE DRAWN: 06-16-97

SPECIAL DRAWING NO
M-602-E

INDEX NO
60204

NOT TO SCALE