

LONGITUDINAL SECTION THROUGH PIPE

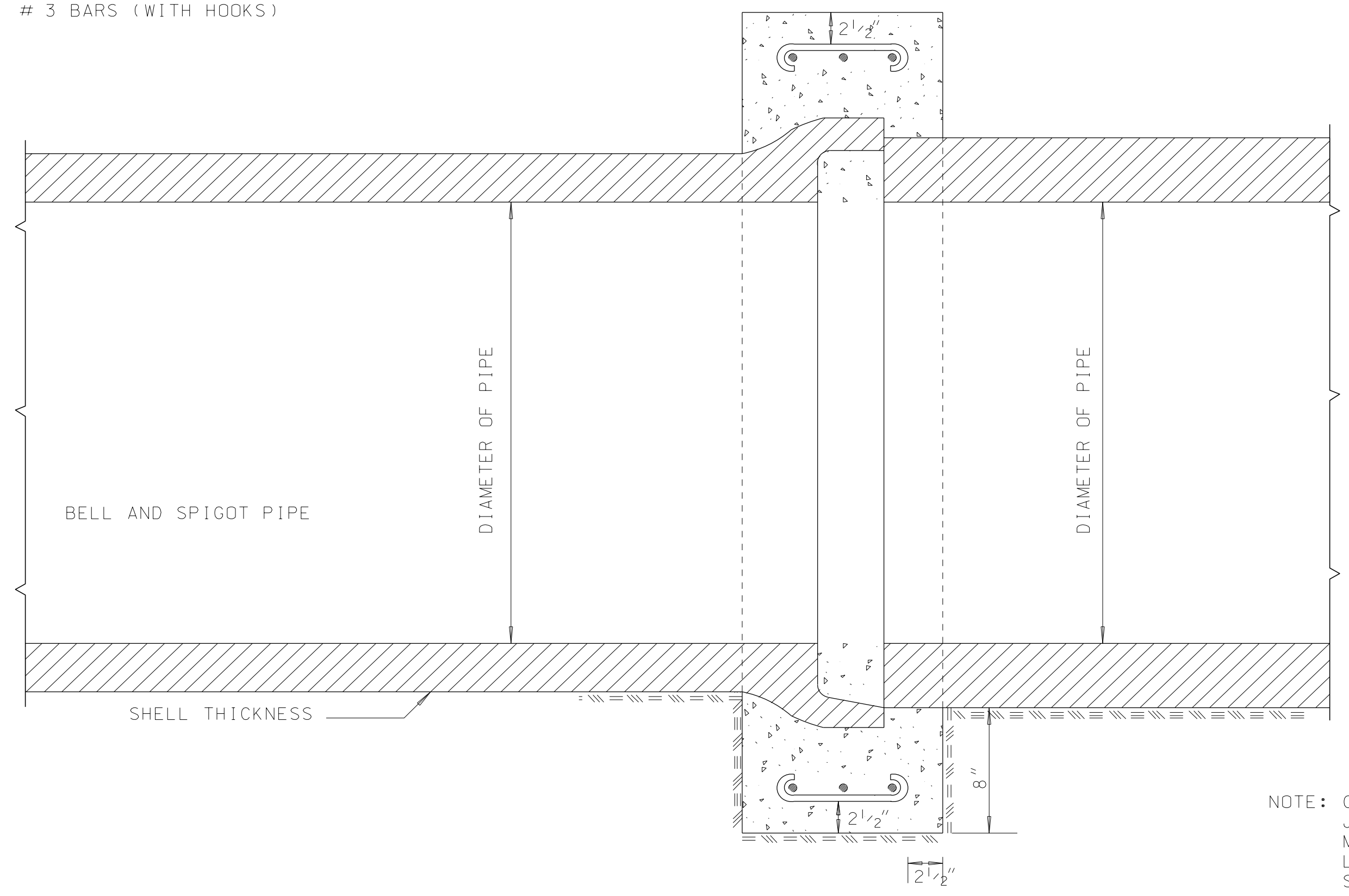

NOTE: CONCRETE COLLARS SHALL BE USED FOR THE FOLLOWING JOINT TYPES: BELL AND SPIGOT, TONGUE AND GROOVE, MODIFIED TONGUE AND GROOVE. LARGE VOIDS CAUSED BY IMPROPER FIT OF THE TWO (2) PIPE SECTIONS SHALL BE FILLED WITH CEMENT MORTAR.

--SPECIFICATIONS--
 CURRENT ALABAMA DEPARTMENT OF TRANSPORTATION

THIS DRAWING REPRESENTS DESIGNS PREPARED FOR USE BY THE ALABAMA DEPARTMENT OF TRANSPORTATION AND IS NOT TO BE COPIED, REPRODUCED, ALTERED, OR USED BY ANYONE, OR ANY ORGANIZATION, WITHOUT THE EXPRESSED WRITTEN CONSENT OF THE ALABAMA DEPARTMENT OF TRANSPORTATION REPRESENTATIVE AUTHORIZED TO APPROVE THIS USE. ANYONE MAKING UNAUTHORIZED USE OF THIS DRAWING MAY BE PROSECUTED TO THE FULLEST EXTENT OF THE LAW.

REVISIONS
 1. Added to CADD on 05-13-99 by J.F.T.

ALABAMA DEPARTMENT OF TRANSPORTATION
 1409 COLISEUM BOULEVARD
 MONTGOMERY, AL 36130-3050

DESIGN BUREAU SPECIAL DRAWING
 DETAILS OF CONCRETE COLLAR FOR CONNECTING CONCRETE PIPE OF DIFFERENT SHELL THICKNESS OR CONNECTING CONCRETE TO CORRUGATED METAL PIPE

Bureau Std Engr: D.J.W.
 DRAWN BY: _____ DATE DRAWN: 02-12-76

SPECIAL DRAWING NO
 CC-530

INDEX NO
 62001

NOT TO SCALE

NOTE: IF SPRING BOX LARGER THAN MINIMUM SIZE DETAILED ON THIS SHEET IS REQUIRED, INCREASE SIZE DETAILED IN INCREMENTS OF 6" FOR EACH MEASUREMENT MARKED VARIES. STEEL LENGTHS SHALL BE INCREASED IN INCREMENTS OF 6" ACCORDING TO INCREASE IN BOX SIZE.

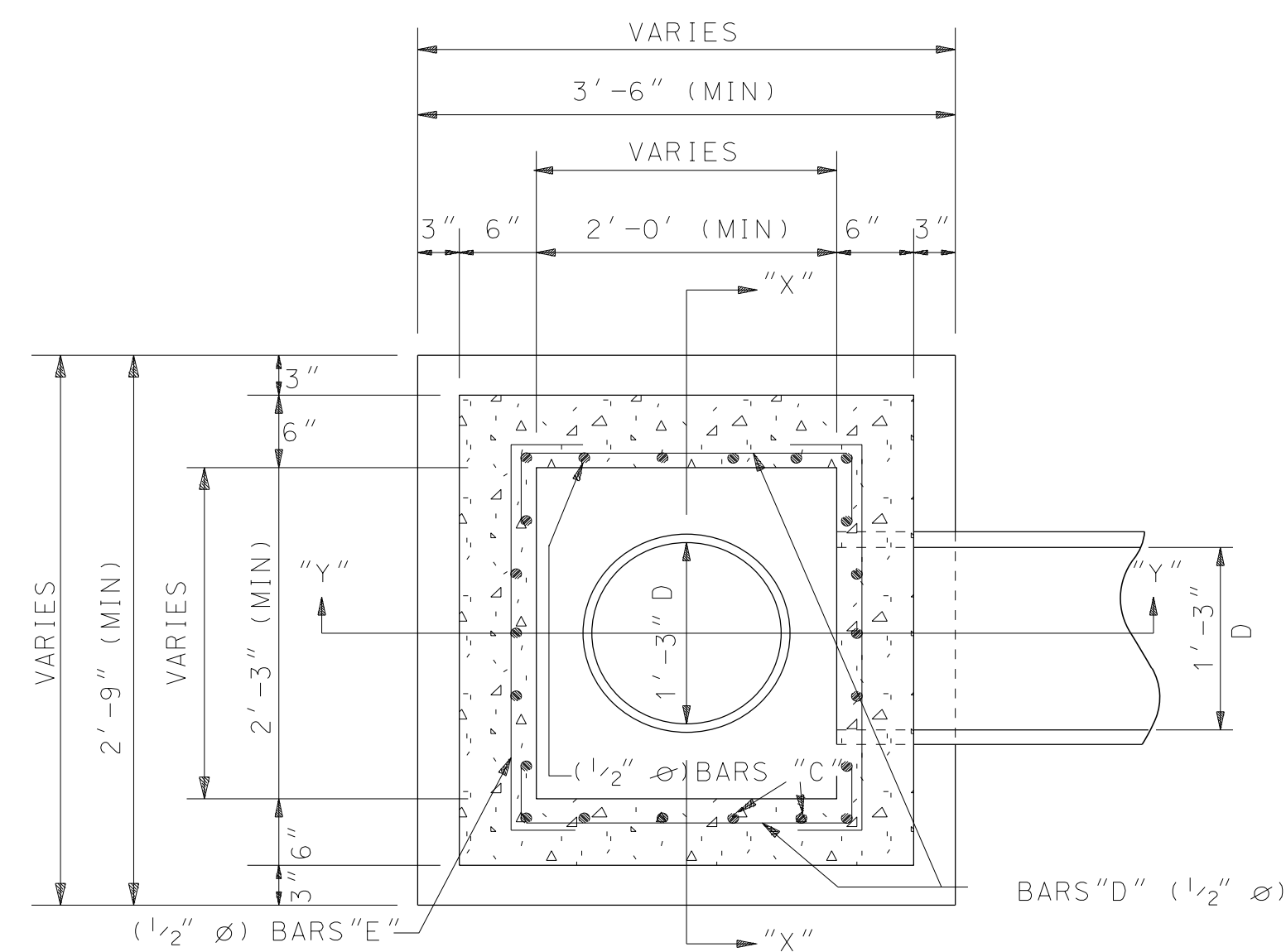

PLAN VIEW

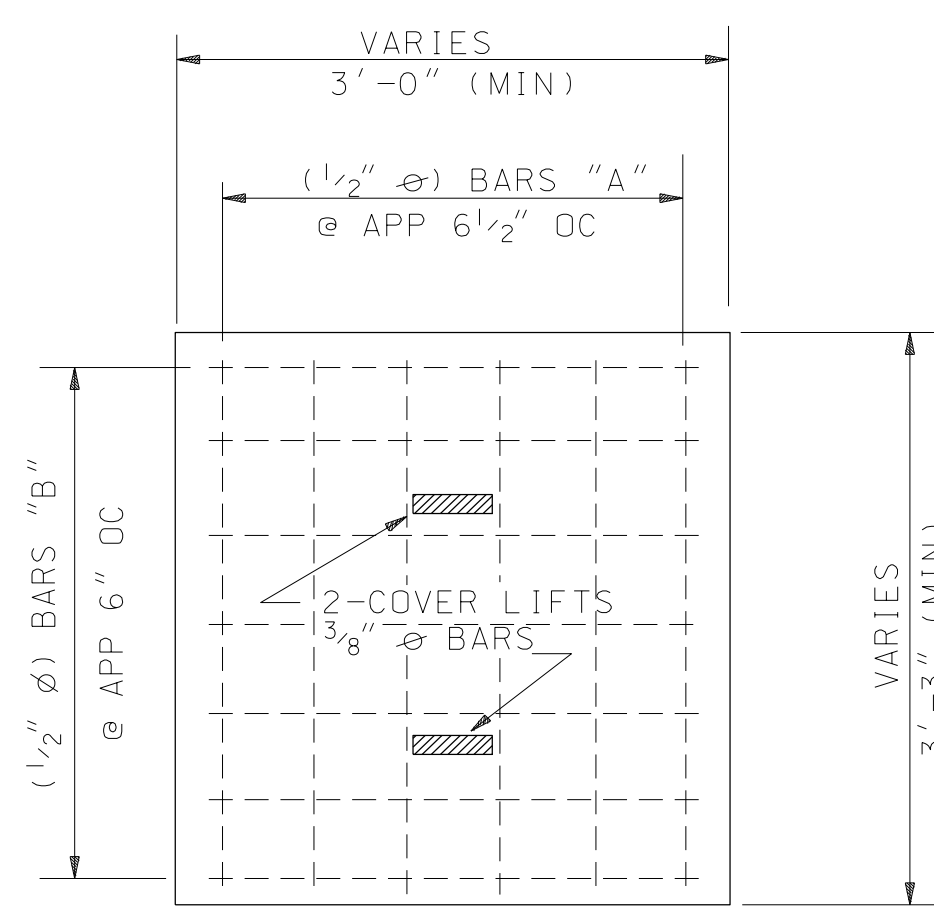

PLAN VIEW OF TOP SLAB

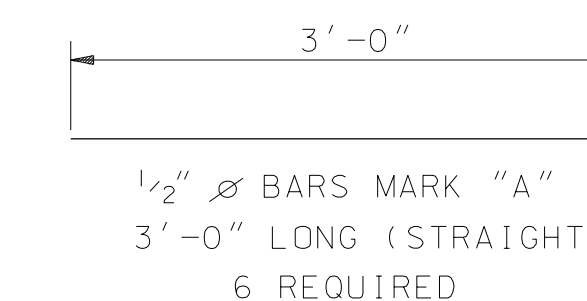
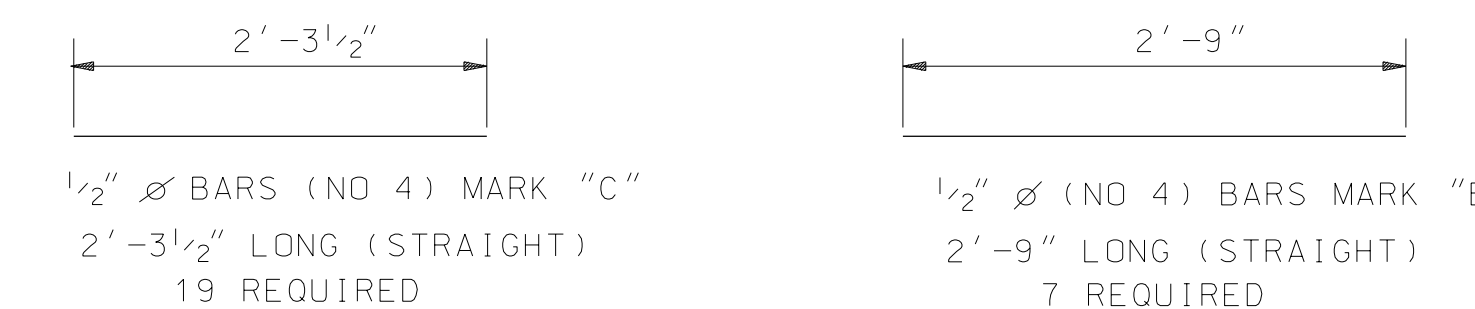
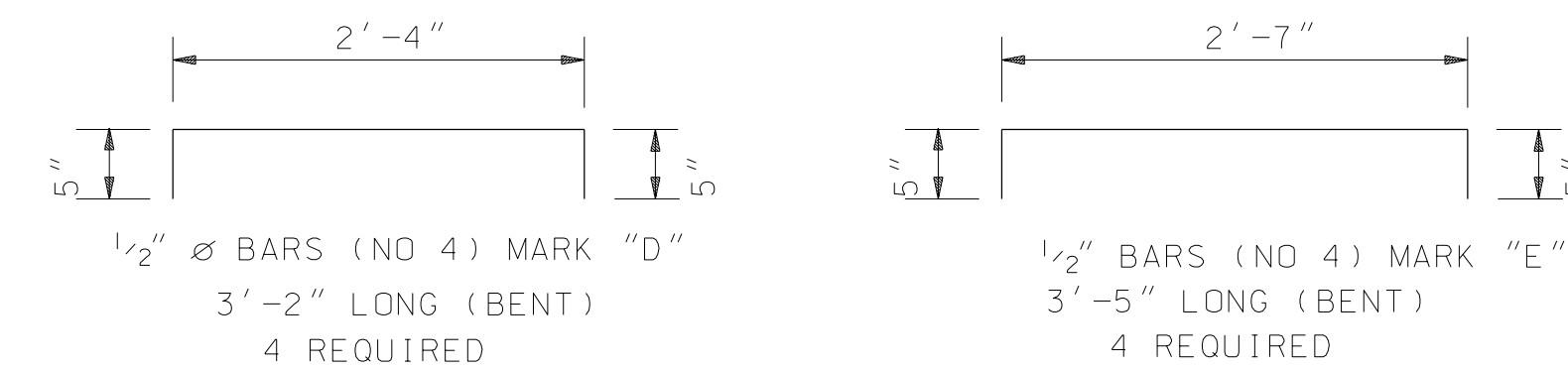

REINFORCEMENT BARS

QUANTITIES FOR ONE SPRING BOX (MIN)

STEEL REINFORCEMENTS ————— 72.0 POUNDS
 CONCRETE ————— .794 CUBIC YARDS

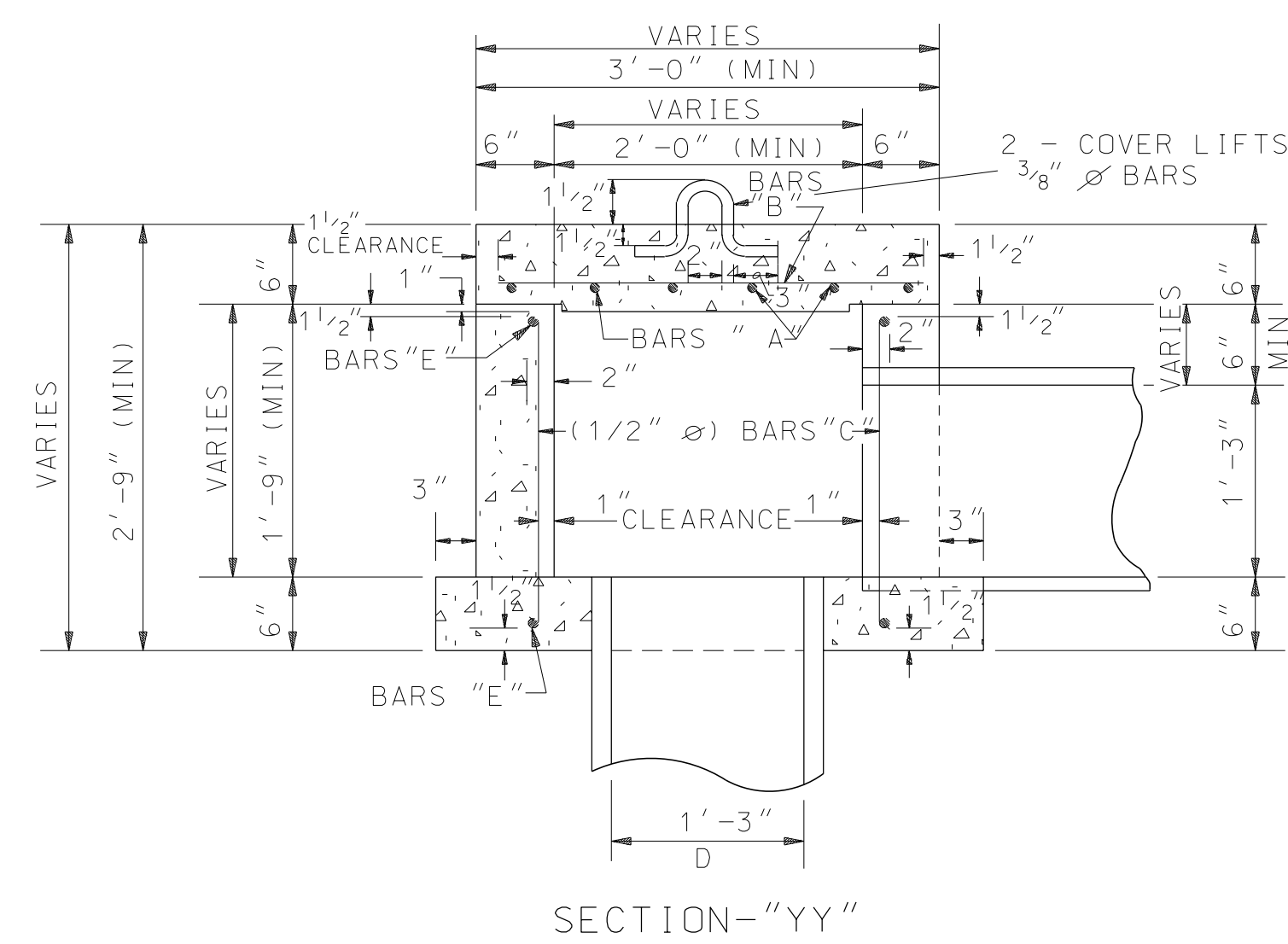

SECTION "YY"

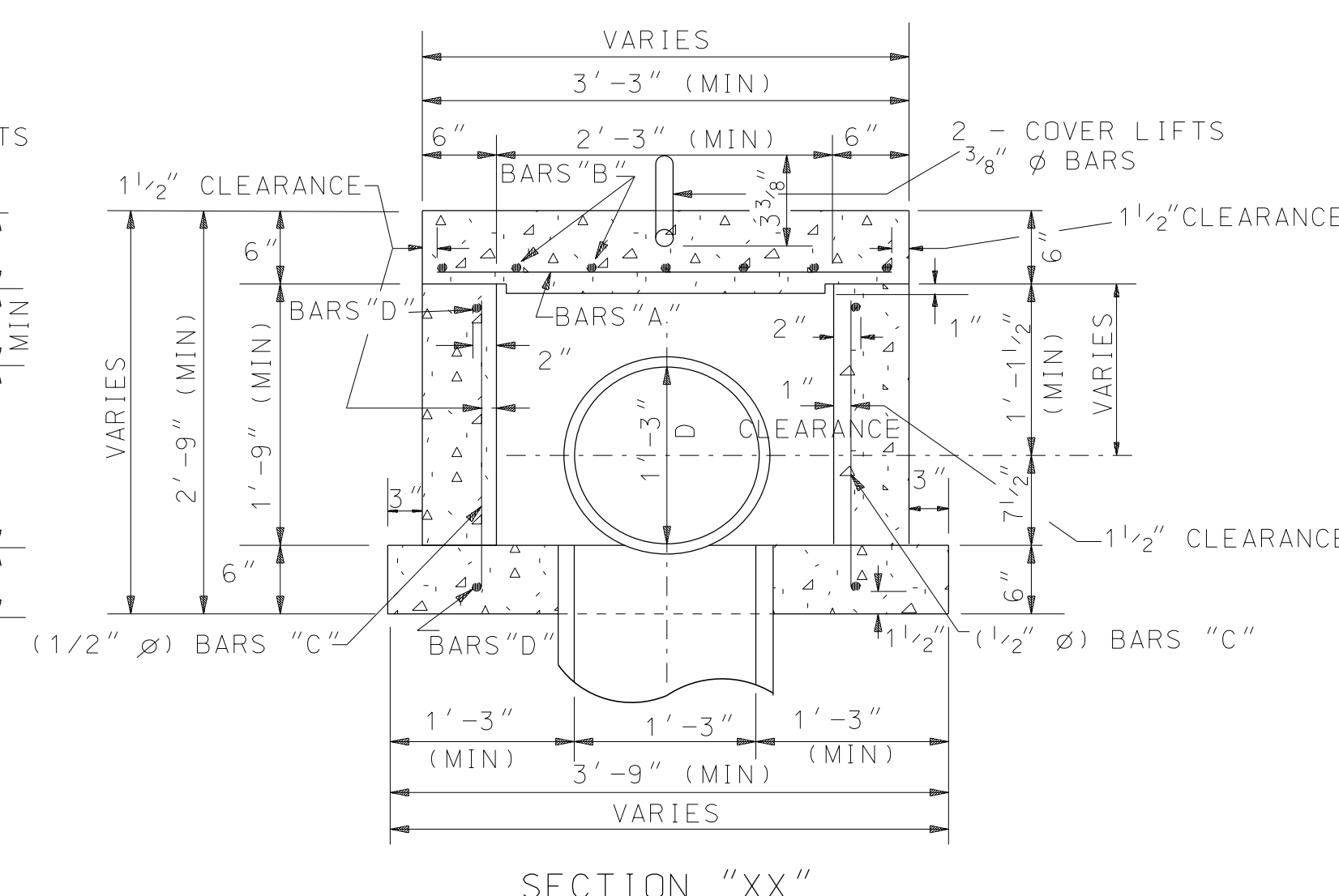

SECTION "XX"

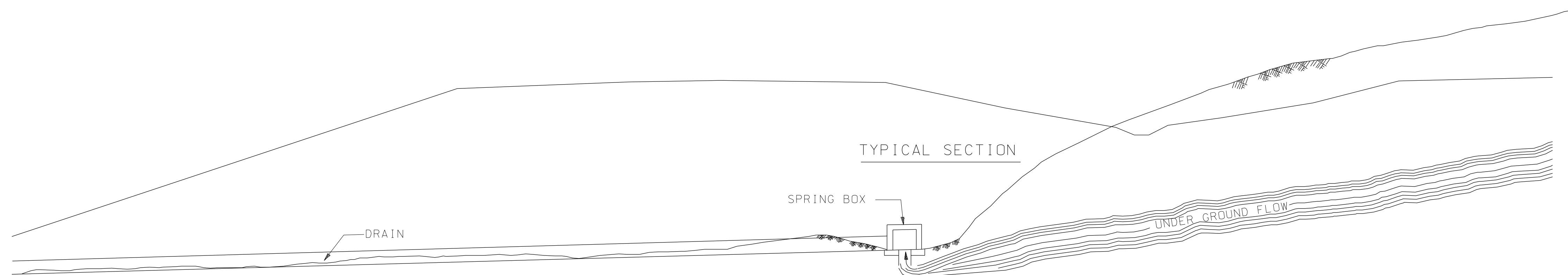

TYPICAL SECTION

--SPECIFICATIONS--
 CURRENT ALABAMA DEPARTMENT OF TRANSPORTATION

THIS DRAWING REPRESENTS DESIGNS PREPARED FOR USE BY THE ALABAMA DEPARTMENT OF TRANSPORTATION AND IS NOT TO BE COPIED, REPRODUCED, ALTERED, OR USED BY ANYONE, OR ANY ORGANIZATION, WITHOUT THE EXPRESSED WRITTEN CONSENT OF THE ALABAMA DEPARTMENT OF TRANSPORTATION REPRESENTATIVE AUTHORIZED TO APPROVE THIS USE. ANYONE MAKING UNAUTHORIZED USE OF THIS DRAWING MAY BE PROSECUTED TO THE FULLEST EXTENT OF THE LAW.

REVISIONS
 1. Added to CADD on 05-01-00 by J.F.T.

ALABAMA DEPARTMENT OF TRANSPORTATION
 1409 COLISEUM BOULEVARD
 MONTGOMERY, AL 36130-3050
 DESIGN BUREAU SPECIAL DRAWING

DETAILS OF CONCRETE SPRING BOX

Bureau Std Engr: D.J.W.
 DRAWN BY: _____ DATE DRAWN: 12-16-74

SPECIAL DRAWING NO
 SB-620

INDEX NO
 62004

NOT TO SCALE

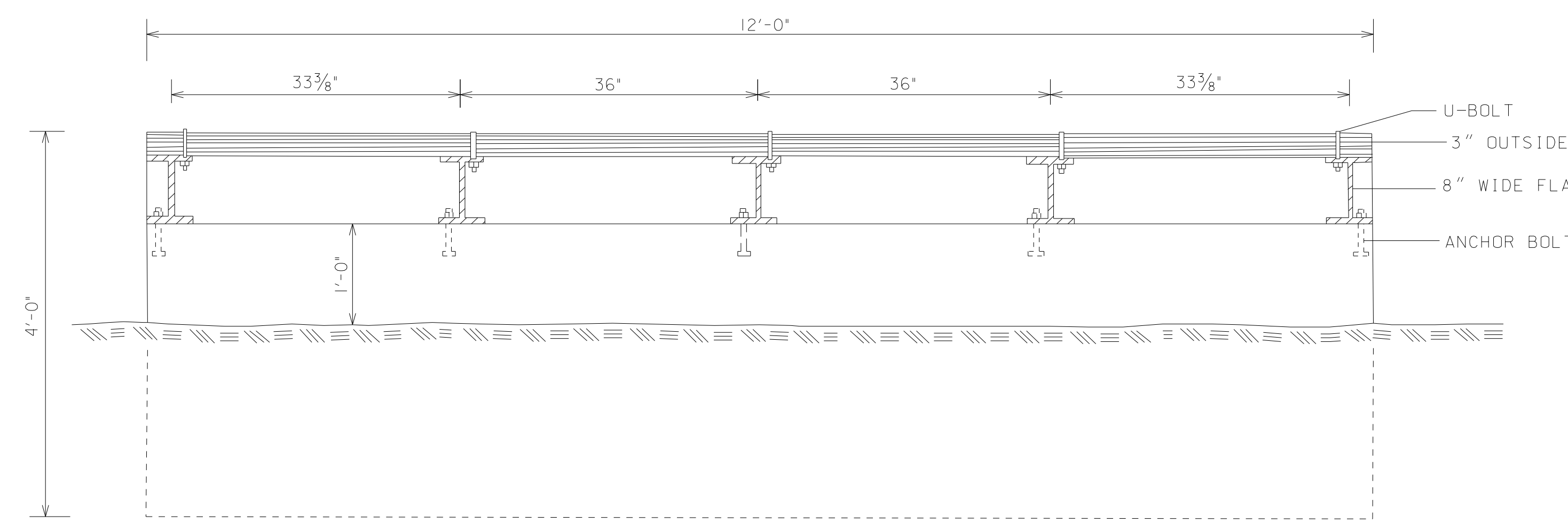

LONGITUDINAL SECTION

NOTE: STEEL, PIPE, WIDE FLANGE BEAM AND NECESSARY NUTS AND BOLTS SHALL BE INCLUDED IN UNIT PRICE BID FOR MINOR STRUCTURE CONCRETE/ CATTLE GUARD. (2.55 CU YD)

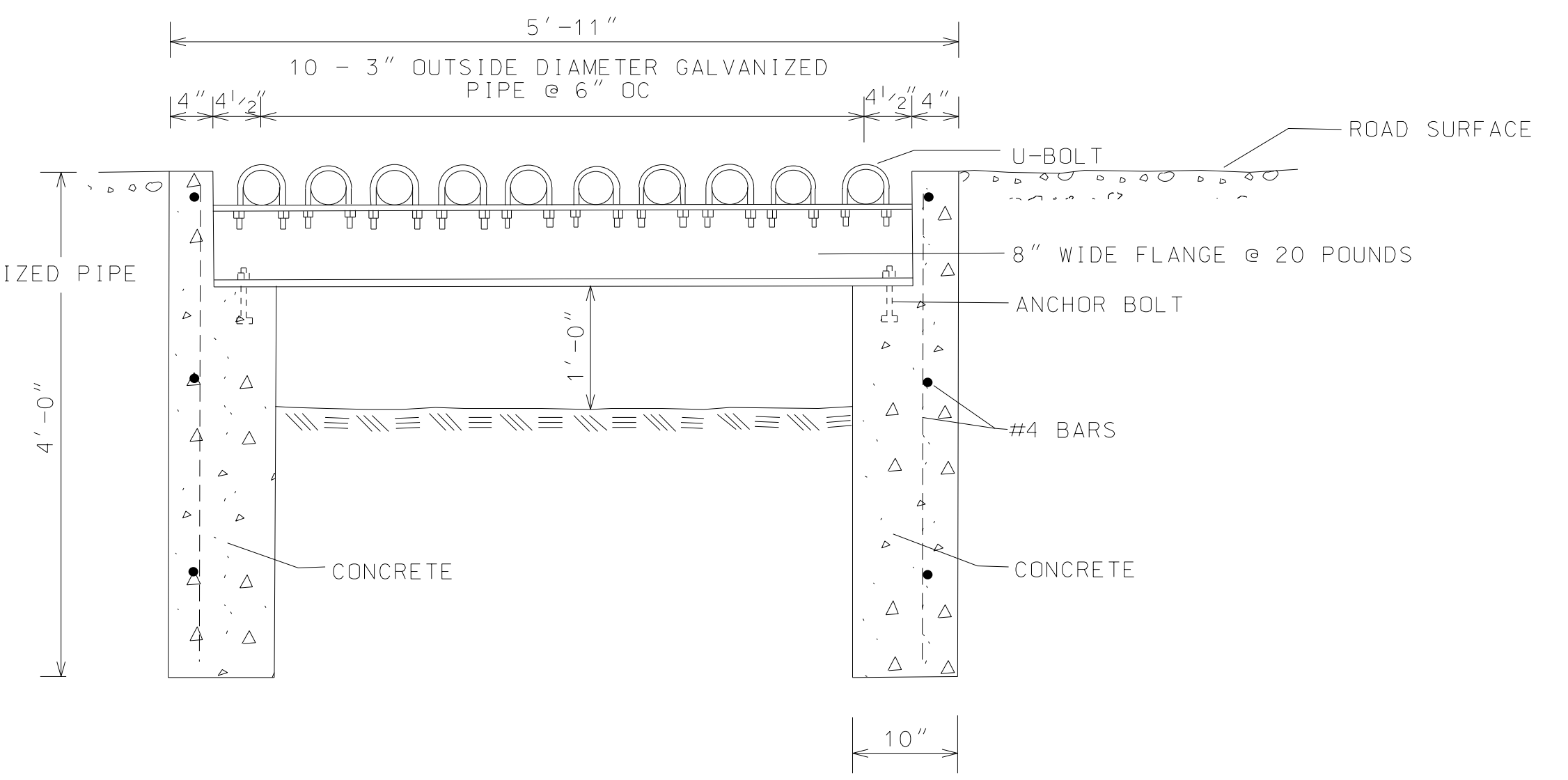

CROSS SECTION

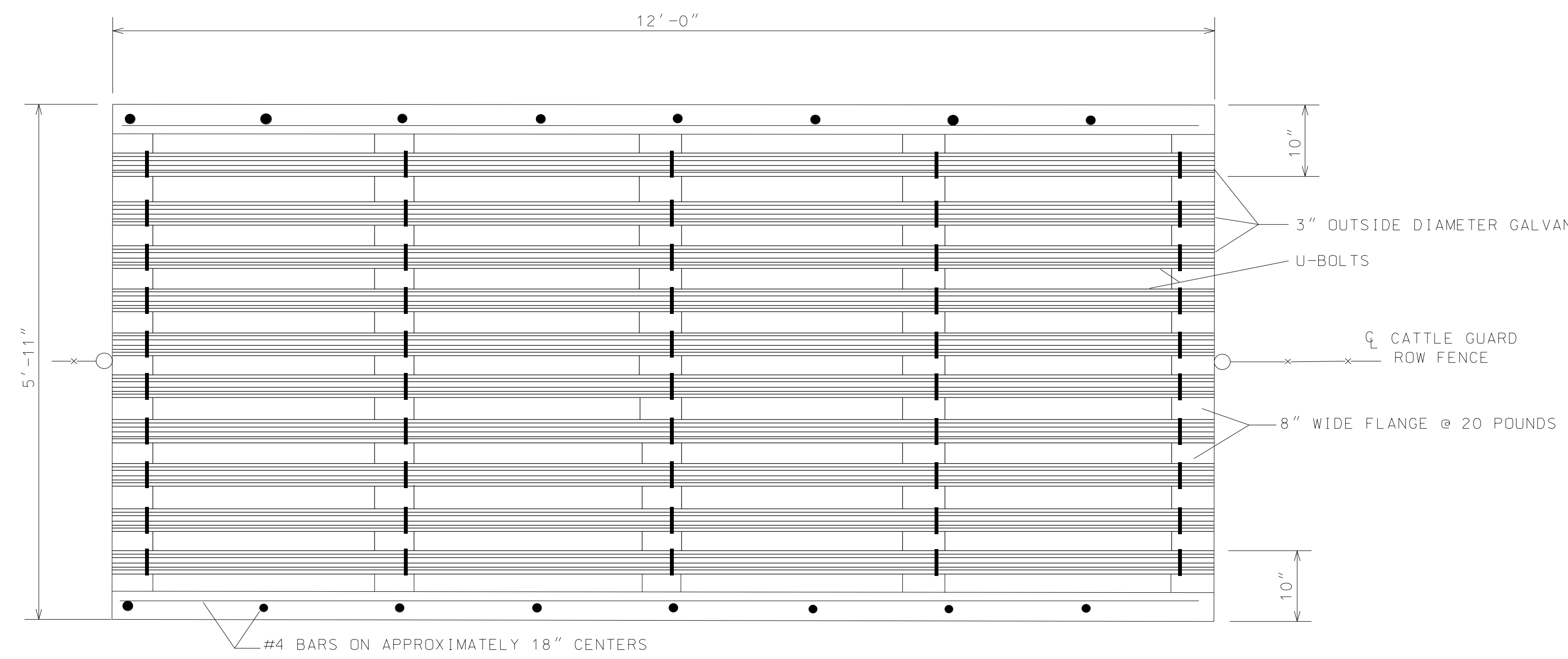

PLAN SECTION

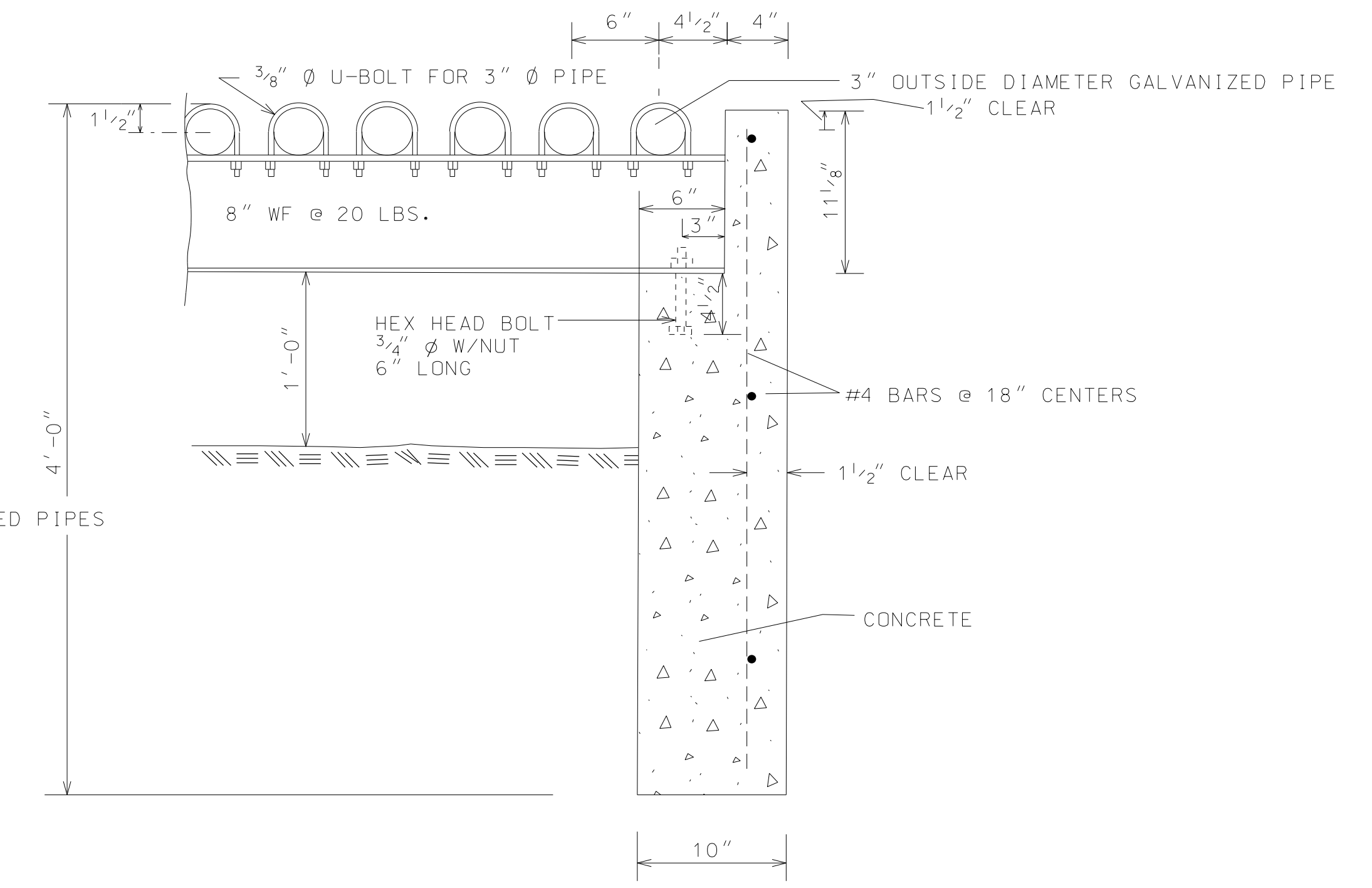

STRINGER DETAIL

--SPECIFICATIONS--
CURRENT ALABAMA DEPARTMENT OF TRANSPORTATION

THIS DRAWING REPRESENTS DESIGNS PREPARED FOR USE BY THE ALABAMA DEPARTMENT OF TRANSPORTATION AND IS NOT TO BE COPIED, REPRODUCED, ALTERED, OR USED BY ANYONE, OR ANY ORGANIZATION, WITHOUT THE EXPRESSED WRITTEN CONSENT OF THE ALABAMA DEPARTMENT OF TRANSPORTATION REPRESENTATIVE AUTHORIZED TO APPROVE THIS USE. ANYONE MAKING UNAUTHORIZED USE OF THIS DRAWING MAY BE PROSECUTED TO THE FULLEST EXTENT OF THE LAW.

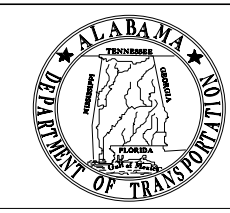
<p>REVISIONS</p> <p>1. Added to CADD on 05-05-99 by Joe Thomas.</p>	 <p>ALABAMA DEPARTMENT OF TRANSPORTATION 1409 COLISEUM BOULEVARD MONTGOMERY, AL 36130-3050</p> <p>DESIGN BUREAU SPECIAL DRAWING</p>
<p>Bureau Std Engr: D.J.W.</p> <p>DRAWN BY: _____ DATE DRAWN: 05-05-77</p>	<p>SPECIAL DRAWING NO CG-501-1</p>
	<p>INDEX NO 62007</p>

NOT TO SCALE

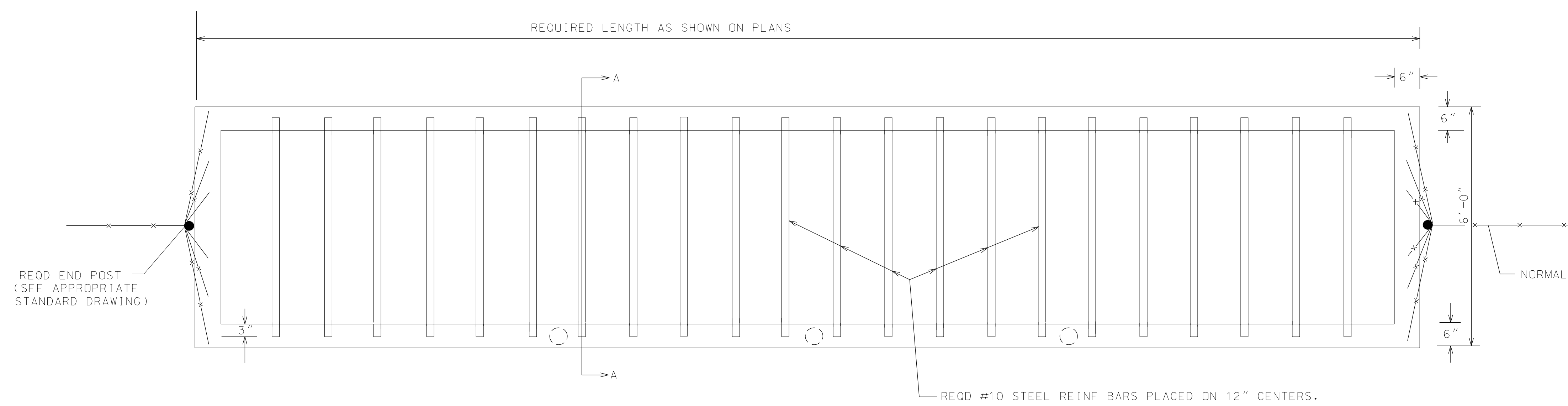

PLAN VIEW

ESTIMATED QUANTITIES		
ITEM	UNIT	QUANTITY/FEET
MINOR STRUCTURE	CU YD	0.231
STEEL REINF	POUNDS	29.262

REQD #10 STEEL REINF BARS PLACED ON 12" CENTERS.

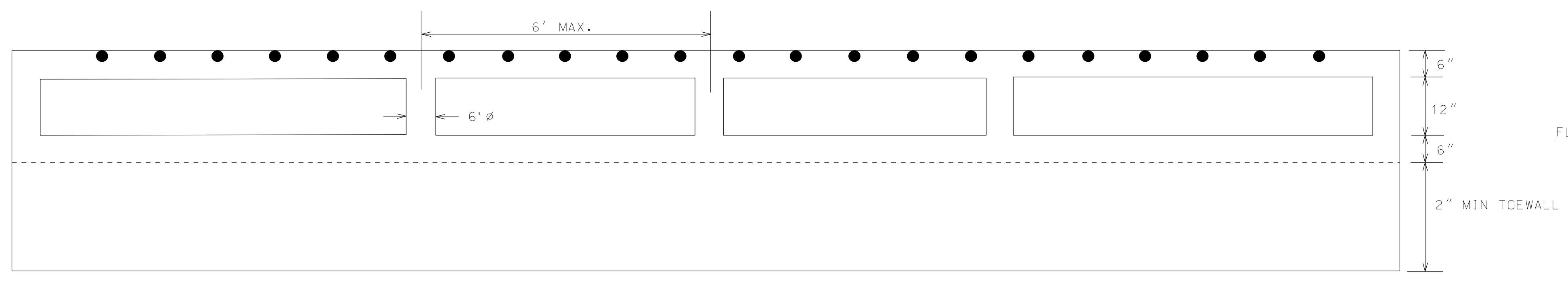

ELEVATION
(OUTLET END)

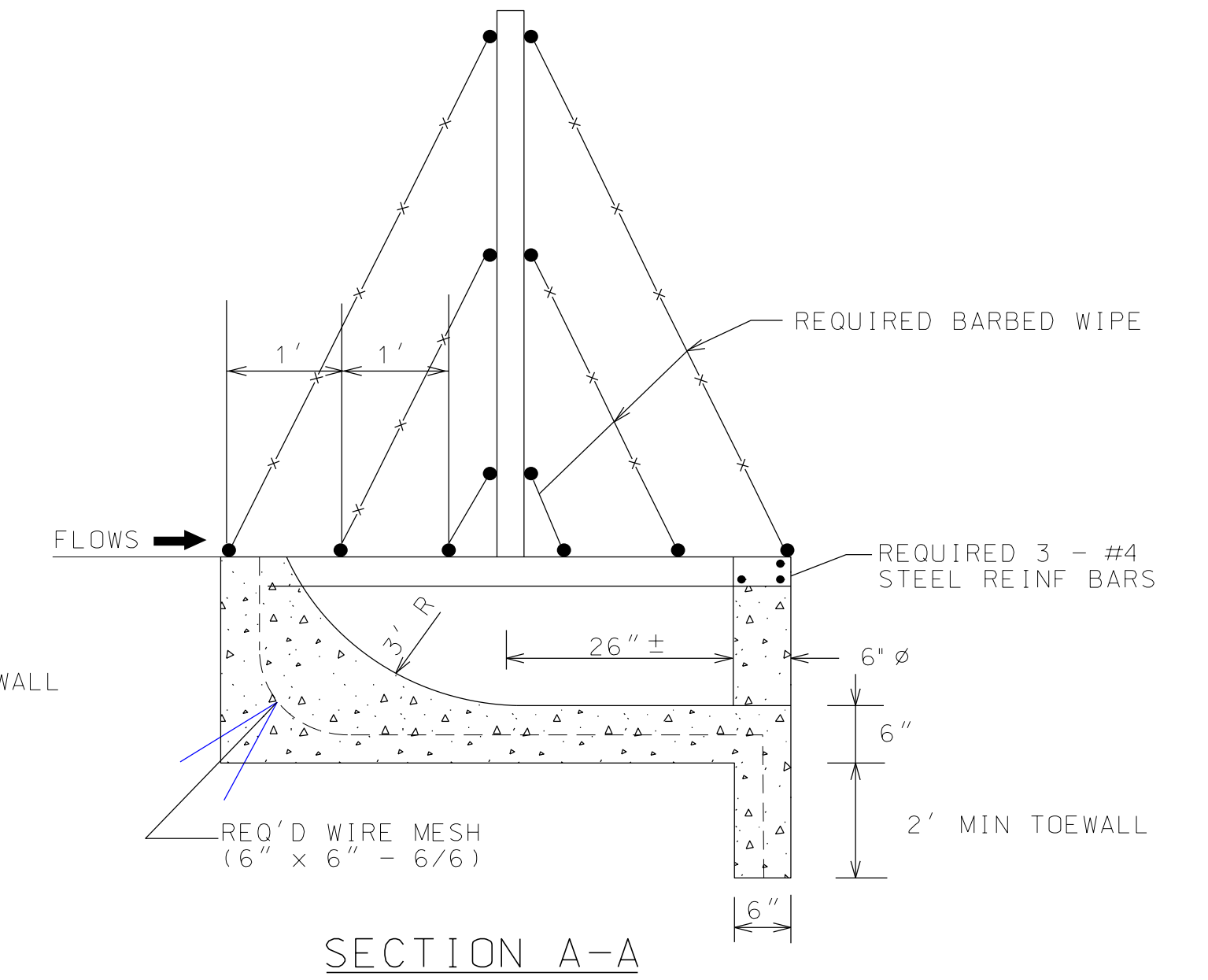

SECTION A-A

GENERAL NOTES

1. THE REQUIRED BARBED WIPE TO BE TIED TO THE CATTLE GUARD WITH 3/8" x 6" GALVANIZED EYE BOLTS WITH AN APP 1" WELDED EYE. THE REQUIRED BOLTS TO BE PLACED AT THE TIME THE END WALLS ARE FORMED. COST OF REQD BARBED WIRE & EYE BOLTS TO BE INCLUDED IN UNIT PRICE BID FOR WIRE FENCE.
2. THE WEIGHT OF THE REQD 6" x 6" - 6/6 WIRE MESH IS INCLUDED IN THE QUANTITY PER FOOT OF STEEL REINFORCEMENT.

--SPECIFICATIONS--
CURRENT ALABAMA DEPARTMENT OF TRANSPORTATION

THIS DRAWING REPRESENTS DESIGNS PREPARED FOR USE BY THE ALABAMA DEPARTMENT OF TRANSPORTATION AND IS NOT TO BE COPIED, REPRODUCED, ALTERED, OR USED BY ANYONE, OR ANY ORGANIZATION, WITHOUT THE EXPRESSED WRITTEN CONSENT OF THE ALABAMA DEPARTMENT OF TRANSPORTATION REPRESENTATIVE AUTHORIZED TO APPROVE THIS USE. ANYONE MAKING UNAUTHORIZED USE OF THIS DRAWING MAY BE PROSECUTED TO THE FULLEST EXTENT OF THE LAW.

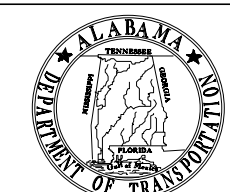
<p>REVISIONS</p> <p>1. Added to CADD on 05-05-99 by Joe Thomas.</p>	 <p>ALABAMA DEPARTMENT OF TRANSPORTATION 1409 COLISEUM BOULEVARD MONTGOMERY, AL 36130-3050</p> <p>DESIGN BUREAU SPECIAL DRAWING</p>
<p>Bureau Std Engr: D.J.W. DRAWN BY: _____ DATE DRAWN: 04-20-77</p>	
<p>DETAILS OF CATTLE GUARD TO BE USED AT STREAM CROSSINGS</p>	
<p>SPECIAL DRAWING NO CG-501-2</p>	
<p>INDEX NO 62010</p>	

NOT TO SCALE