

REFERENCE PROJECT NO	FISCAL YEAR	SHEET NO

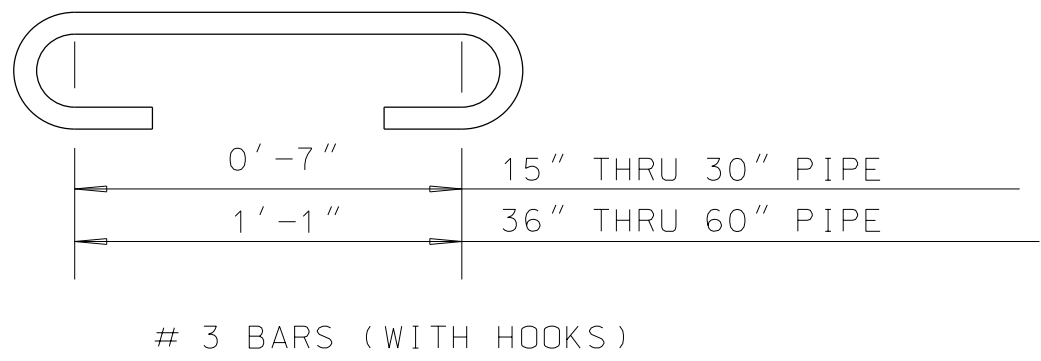

LONGITUDINAL SECTION THROUGH PIPE

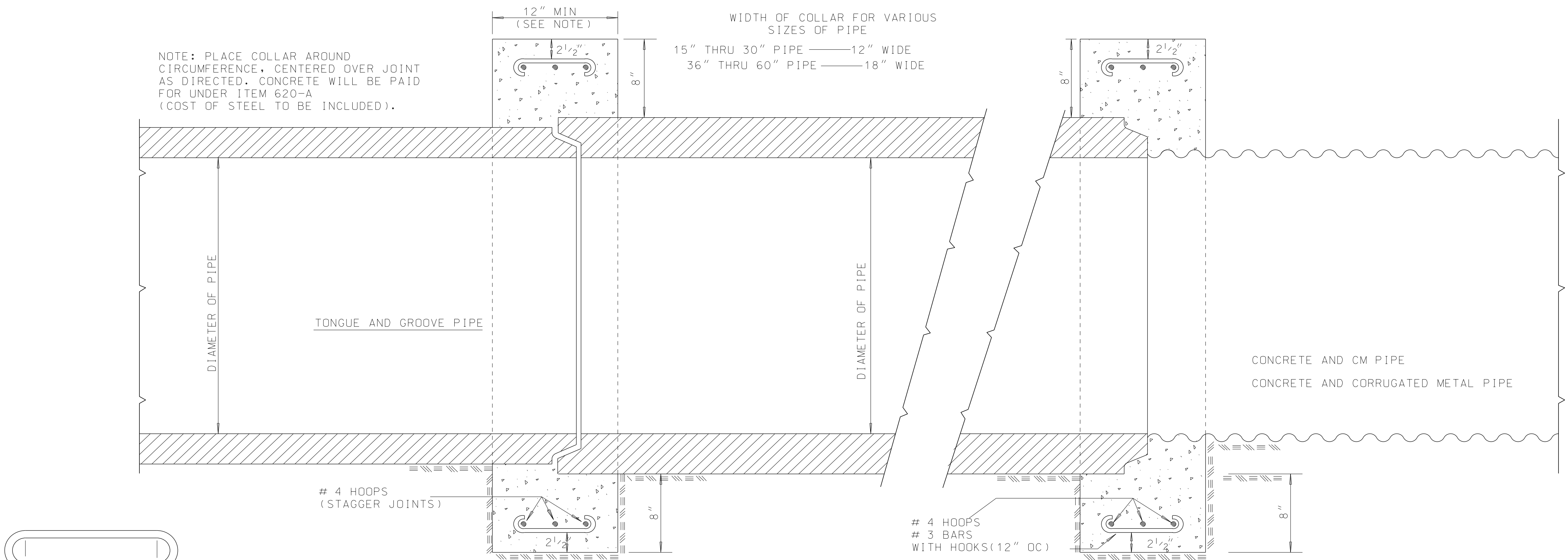
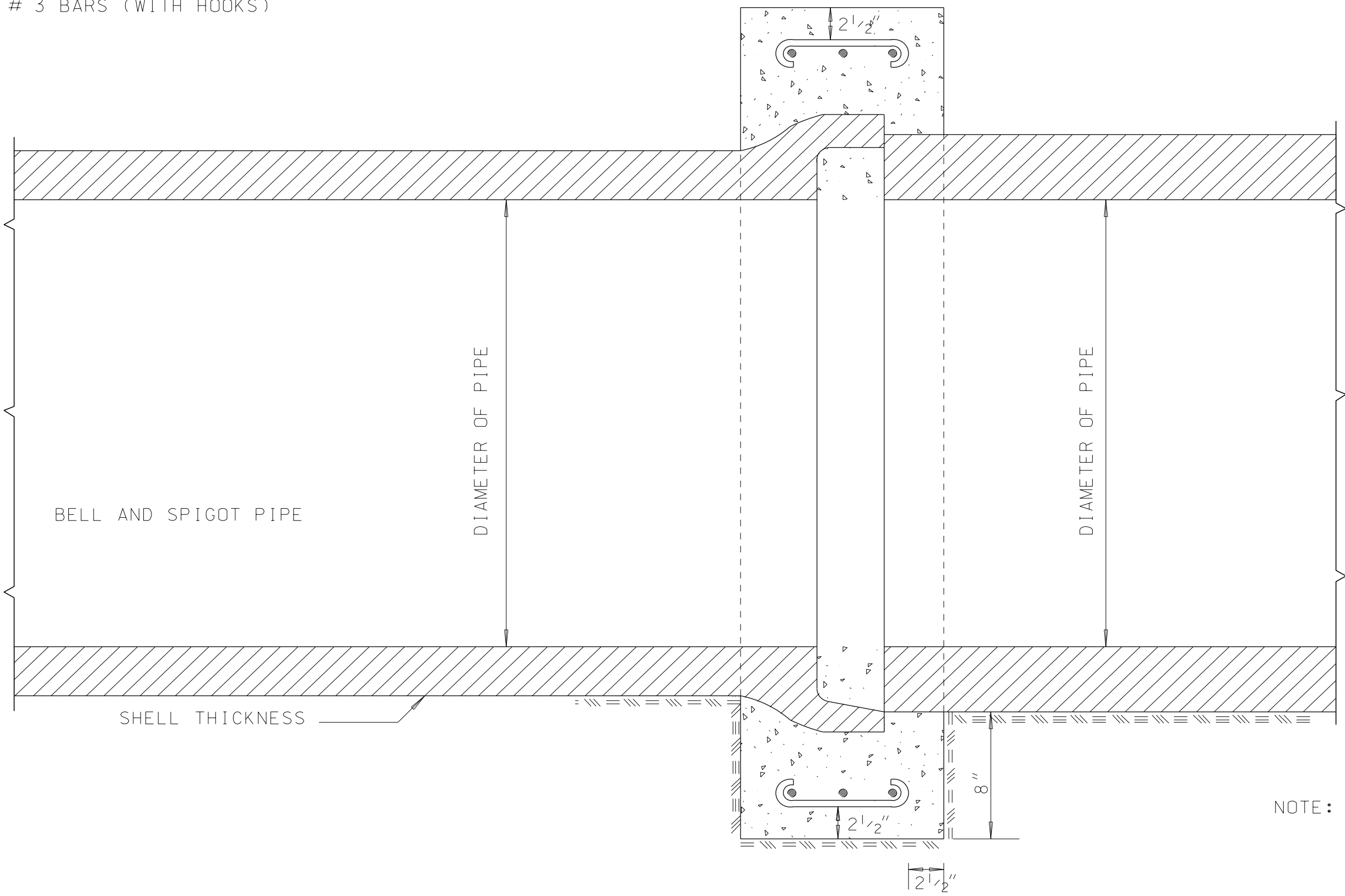

NOTE: CONCRETE COLLARS SHALL BE USED FOR THE FOLLOWING JOINT TYPES: BELL AND SPIGOT, TONGUE AND GROOVE, MODIFIED TONGUE AND GROOVE. LARGE VOIDS CAUSED BY IMPROPER FIT OF THE TWO (2) PIPE SECTIONS SHALL BE FILLED WITH CEMENT MORTAR.

--SPECIFICATIONS--
CURRENT ALABAMA DEPARTMENT OF TRANSPORTATION

THIS DRAWING REPRESENTS DESIGNS PREPARED FOR USE BY THE ALABAMA DEPARTMENT OF TRANSPORTATION AND IS NOT TO BE COPIED, REPRODUCED, ALTERED, OR USED BY ANYONE, OR ANY ORGANIZATION, WITHOUT THE EXPRESSED WRITTEN CONSENT OF THE ALABAMA DEPARTMENT OF TRANSPORTATION REPRESENTATIVE AUTHORIZED TO APPROVE THIS USE. ANYONE MAKING UNAUTHORIZED USE OF THIS DRAWING MAY BE PROSECUTED TO THE FULLEST EXTENT OF THE LAW.

REVISIONS

1. Added to CAD00 on 05-13-99 by J.F.T.

ALABAMA DEPARTMENT OF TRANSPORTATION
1409 COLISEUM BOULEVARD
MONTGOMERY, AL 36130-3050

DESIGN BUREAU SPECIAL DRAWING
DETAILS OF CONCRETE COLLAR FOR
CONNECTING CONCRETE PIPE OF DIFFERENT
SHELL THICKNESS OR CONNECTING CONCRETE
TO CORRUGATED METAL PIPE

Bureau Std Engr: D.J.W.
DRAWN BY: _____ DATE DRAWN: 02-12-76

SPECIAL DRAWING NO
CC-530

INDEX NO
62001

NOT TO SCALE

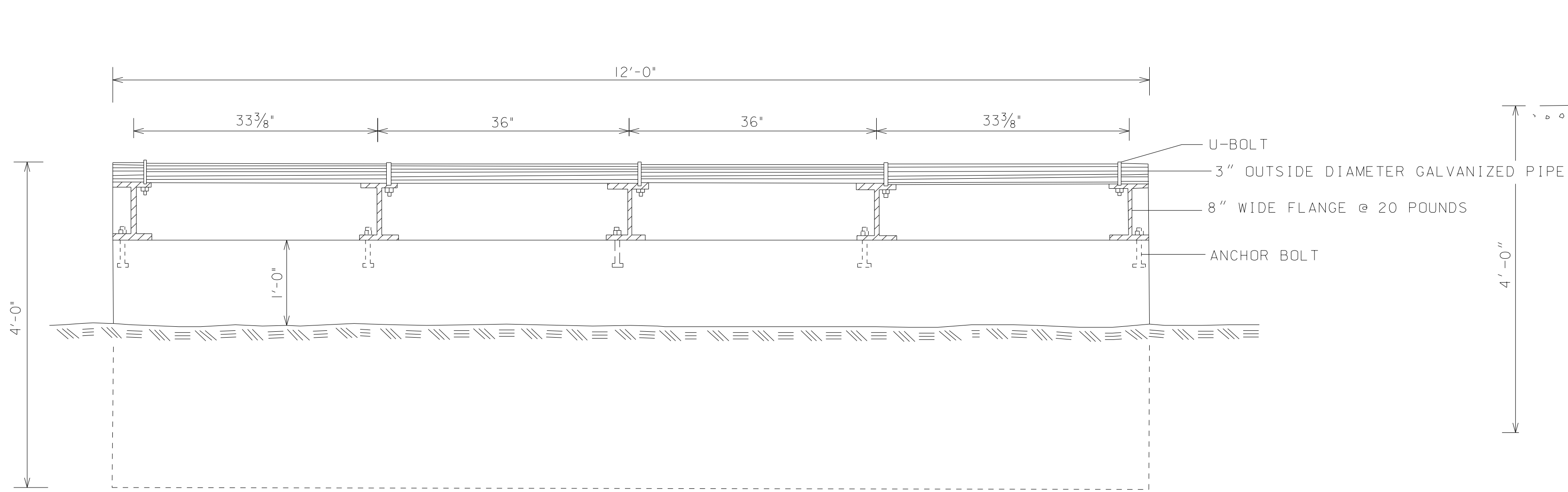

LONGITUDINAL SECTION

NOTE: STEEL, PIPE, WIDE FLANGE BEAM AND NECESSARY NUTS AND BOLTS SHALL BE INCLUDED IN UNIT PRICE BID FOR MINOR STRUCTURE CONCRETE/ CATTLE GUARD. (2.55 CU YD)

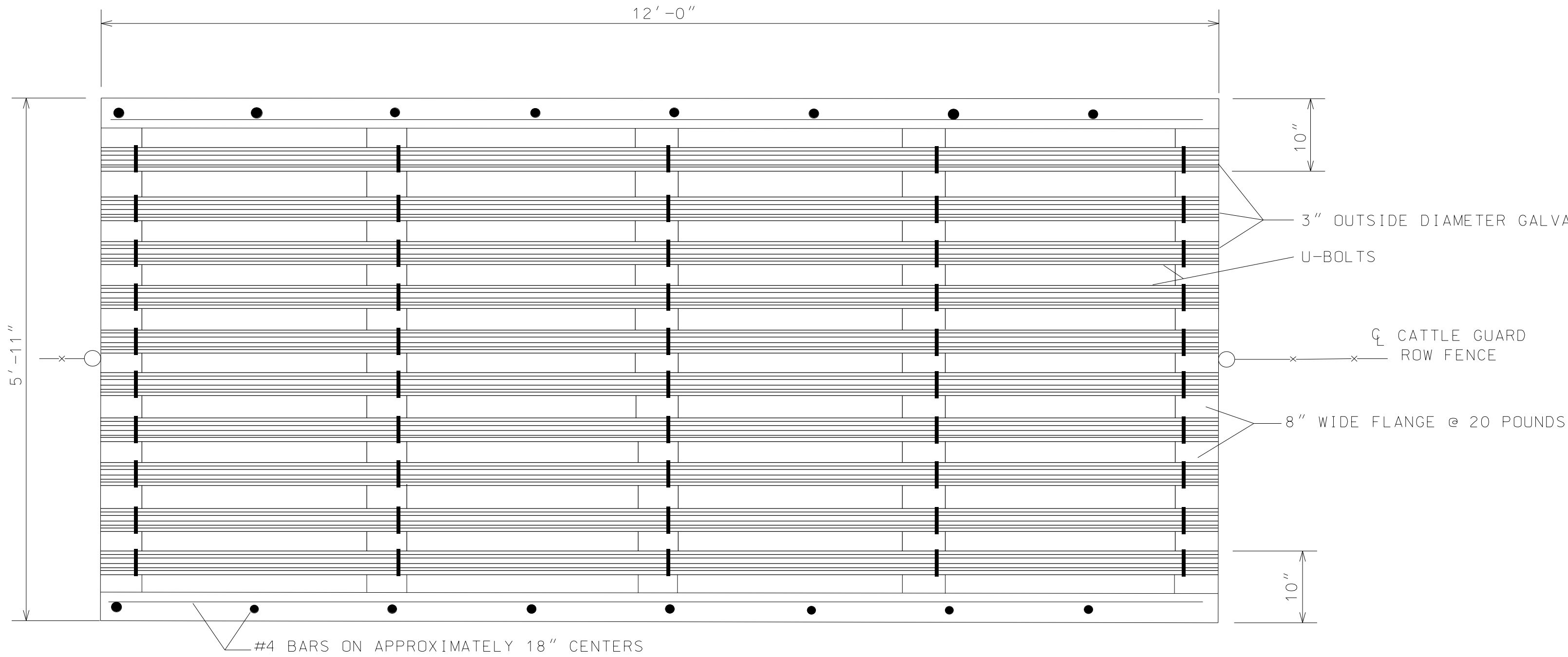

PLAN SECTION

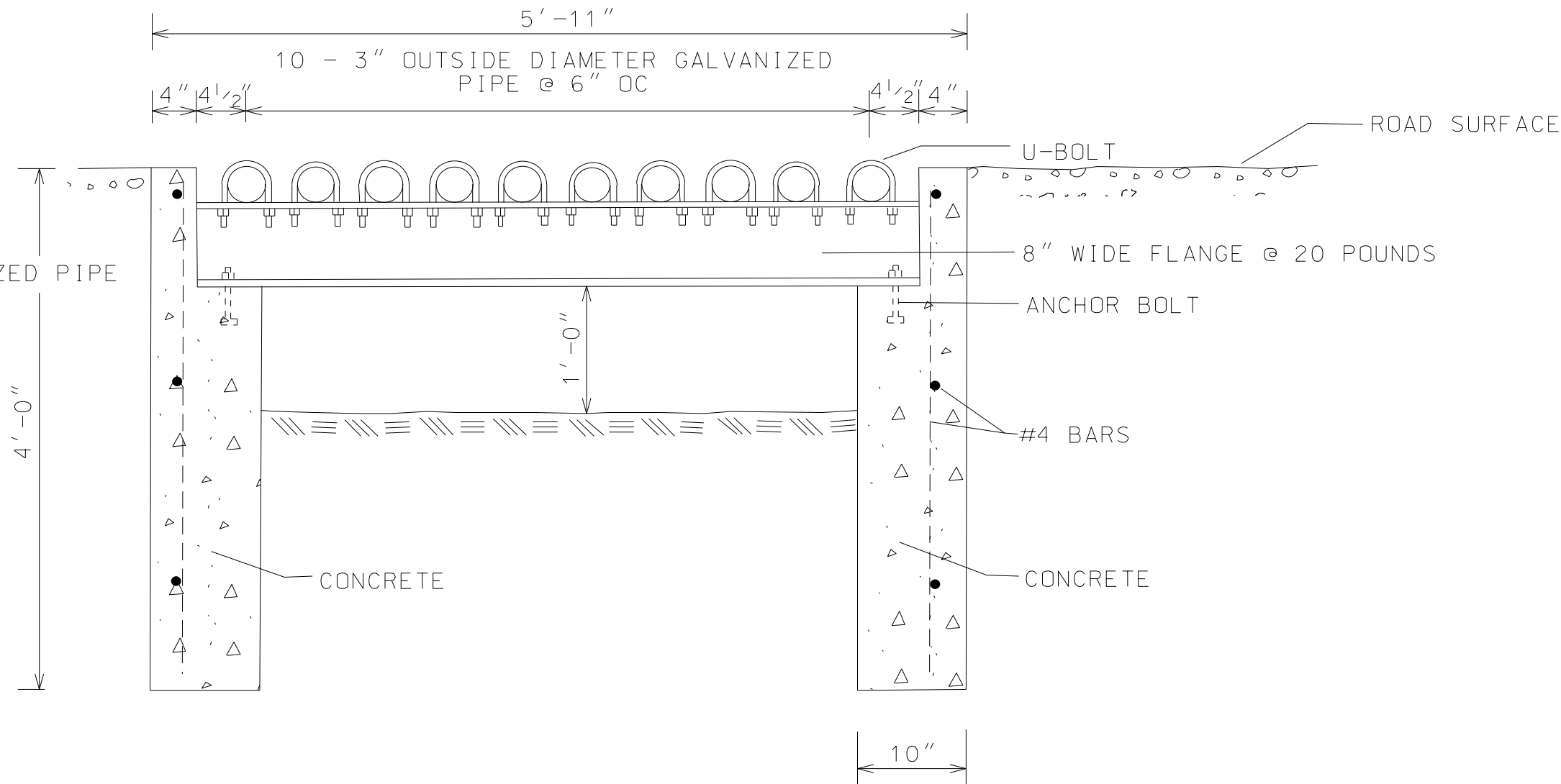

CROSS SECTION

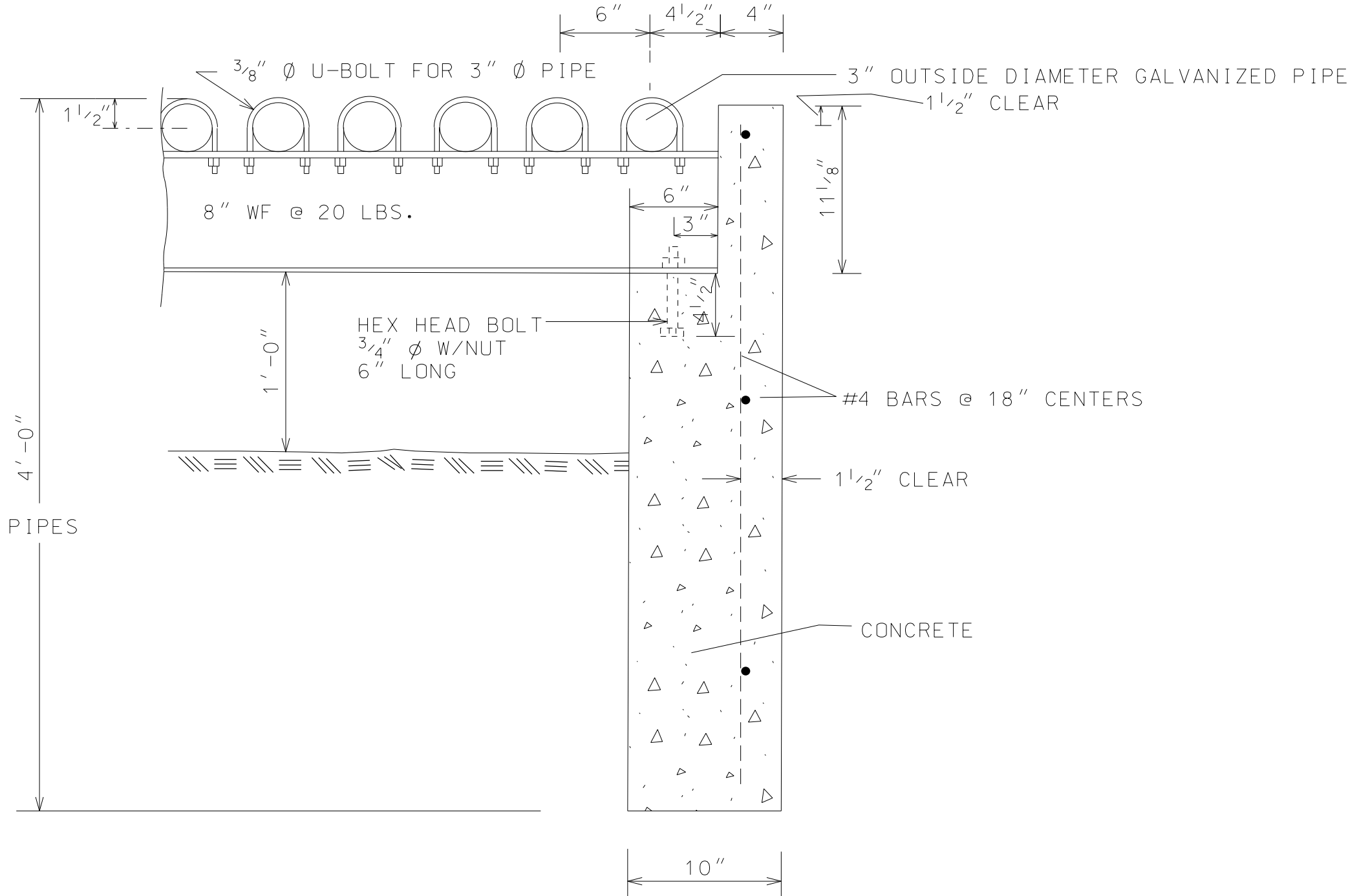

STRINGER DETAIL

--SPECIFICATIONS--
CURRENT ALABAMA DEPARTMENT OF TRANSPORTATION

THIS DRAWING REPRESENTS DESIGNS PREPARED FOR USE BY THE ALABAMA DEPARTMENT OF TRANSPORTATION AND IS NOT TO BE COPIED, REPRODUCED, ALTERED, OR USED BY ANYONE, OR ANY ORGANIZATION, WITHOUT THE EXPRESSED WRITTEN CONSENT OF THE ALABAMA DEPARTMENT OF TRANSPORTATION REPRESENTATIVE AUTHORIZED TO APPROVE THIS USE, ANYONE MAKING UNAUTHORIZED USE OF THIS DRAWING MAY BE PROSECUTED TO THE FULLEST EXTENT OF THE LAW.

REVISIONS
1. Added to CADD on 05-05-99 by Joe Thomas.



ALABAMA DEPARTMENT OF TRANSPORTATION
1409 COLISEUM BOULEVARD
MONTGOMERY, AL 36130-3050

DESIGN BUREAU SPECIAL DRAWING

DETAILS OF CATTLE GUARD

Bureau Std Engr: D.J.W.
DRAWN BY: _____ DATE DRAWN: 05-05-77

SPECIAL DRAWING NO
CG-501-1

INDEX NO
62007

NOT TO SCALE

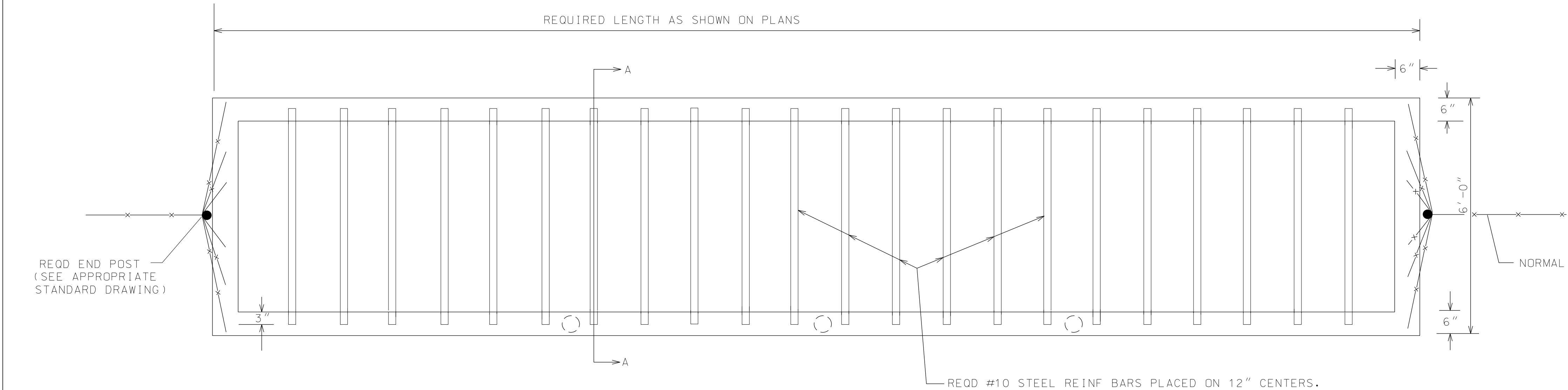

ESTIMATED QUANTITIES		
ITEM	UNIT	QUANTITY/FEET
MINOR STRUCTURE	CU YD	0.231
STEEL REINF	POUNDS	29.262

PLAN VIEW

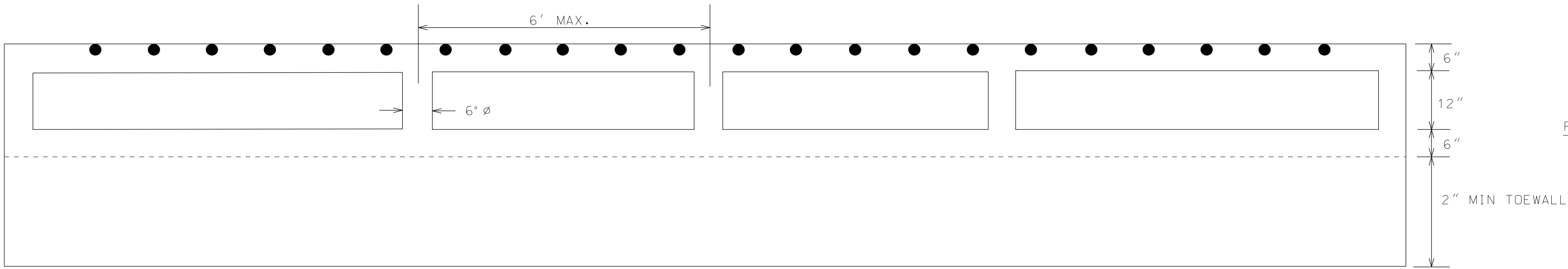

ELEVATION
(OUTLET END)

GENERAL NOTES

1. THE REQUIRED BARBED WIRE TO BE TIED TO THE CATTLE GUARD WITH 3/8" x 6" GALVANIZED EYE BOLTS WITH AN APP 1" WELDED EYE. THE REQUIRED BOLTS TO BE PLACED AT THE TIME THE END WALLS ARE FORMED. COST OF REOD BARBED WIRE & EYE BOLTS TO BE INCLUDED IN UNIT PRICE BID FOR WIRE FENCE.
2. THE WEIGHT OF THE REOD 6" x 6" - 6/6 WIRE MESH IS INCLUDED IN THE QUANTITY PER FOOT OF STEEL REINFORCEMENT.

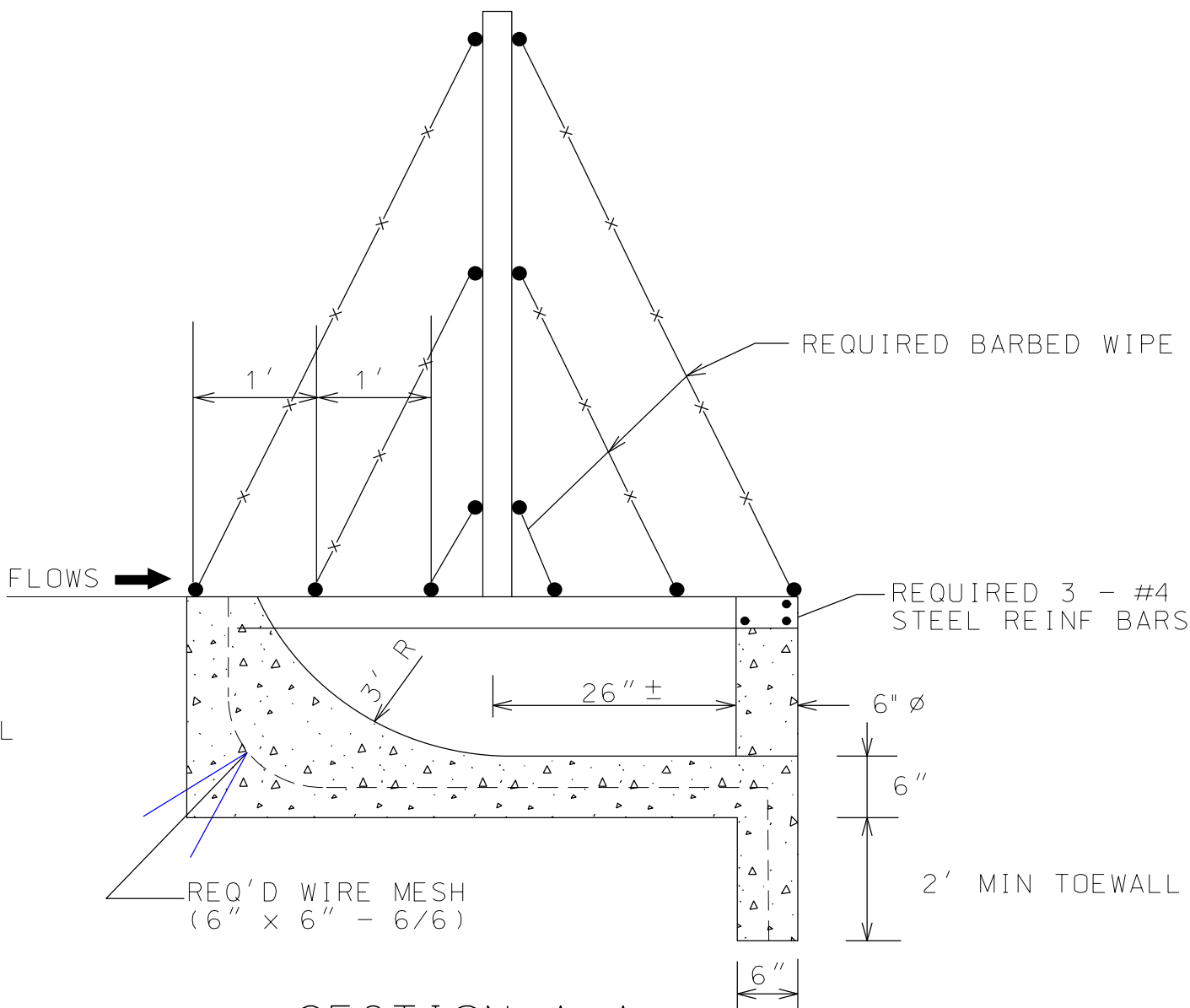

SECTION A-A

--SPECIFICATIONS-- CURRENT ALABAMA DEPARTMENT OF TRANSPORTATION		
THIS DRAWING REPRESENTS DESIGNS PREPARED FOR USE BY THE ALABAMA DEPARTMENT OF TRANSPORTATION AND IS NOT TO BE COPIED, REPRODUCED, ALTERED, OR USED BY ANYONE, OR ANY ORGANIZATION, WITHOUT THE EXPRESSED WRITTEN CONSENT OF THE ALABAMA DEPARTMENT OF TRANSPORTATION REPRESENTATIVE AUTHORIZED TO APPROVE THIS USE, ANYONE MAKING UNAUTHORIZED USE OF THIS DRAWING MAY BE PROSECUTED TO THE FULLEST EXTENT OF THE LAW.		
REVISIONS 1. Added to CADD on 05-05-99 by Joe Thomas.	 ALABAMA DEPARTMENT OF TRANSPORTATION 1409 COLISEUM BOULEVARD MONTGOMERY, AL 36130-3050	
	DESIGN BUREAU SPECIAL DRAWING DETAILS OF CATTLE GUARD TO BE USED AT STREAM CROSSINGS	
Bureau Std Engr: <u>D.J.W.</u> DRAWN BY: _____ DATE DRAWN: <u>04-20-77</u>	SPECIAL DRAWING NO CG-501-2	INDEX NO 62010

NOT TO SCALE